Reflections

CURRY COLLEGE

Volume 37

Milton, Massachusetts

Reflections

Reflections...

The title for the 1989 Yearbook is Reflections. It is my hope that as you see the faces and events displayed in the following photographs, it will cause you to reflect. As you turn the pages, think of the people you've met and the experiences you've had throughout your years at Curry. Each individual may have memories unique to himself or herself. Some may bring back a smile and some may bring back a tear. But if sharing the reflections displayed throughout this book brings back the special feelings and memories that you collected at Curry College, than the theme of this book has fulfilled its purpose.

Cathy Isaac
Editor

Curry College Library
1071 Blue Hill Avenue
Milton, MA

Reflection encompasses the behavior of every person as they reach a turning point in their lives. Seeing the end of college approaching caused us to reflect in two ways. First, we looked back over the past years. We thought of the friends, the good times, the bad times, the times we thought would never end and the times that went by far too quickly. Second, we looked at ourselves; how much we'd changed, who we'd become and what the future would hold for us. We looked at our own reflection and thought of who's touched us, affected us, and to whose lives we may have done the same.

As time goes by, the precious memories we have right now, may not be thought of quite so often. We never lose them. But, there will be new experiences, new turning points and many more irreplaceable memories. But the ones we have of our years at Curry will never leave us. The bonds we've created will always be stored deep down within our hearts. And hopefully, this Yearbook will be the catalyst to bring them back to life, through your own reflections.

"Some people
come into our lives
and quickly go.

Some people stay for
awhile
and leave footprints
in our hearts
and we are never
ever the same."

Unknown

Reflections

Table of Contents

Dedication	17
Year in Review	19
Organizations	37
Athletics	55
Future Grads	87
Activities	107

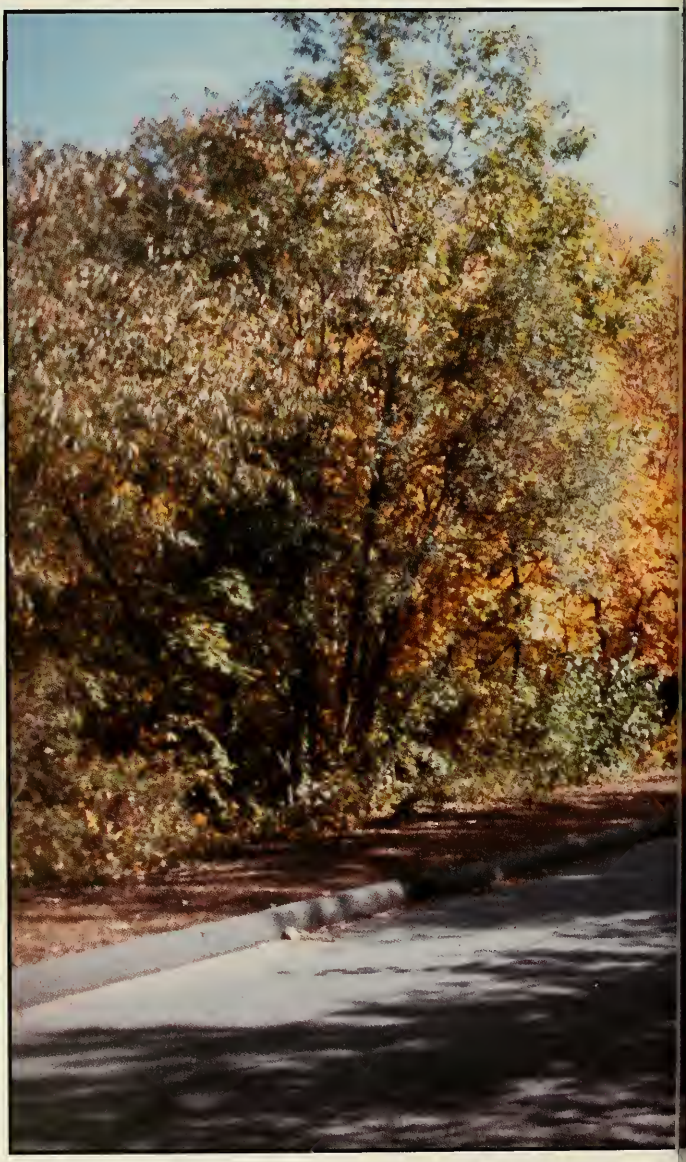

CURRY COLLEGE

Table of Contents

Curry Faces	129
Seniors	145
The Class of 1989	161
Senior Week	177
Editor's Note	202
Congratulations	203

A Day in the Life...

To Curry students, education was not limited to just the classroom. There were many facets to college life. There was a time to go to class, a time to study, a time to socialize, and a time to just relax. There were many activities and interests to explore on campus and we made the most of the days we spent at Curry. Whether your interests were sports or Student Government or any of the many other extra-curricular activities offered, it was the best opportunity to meet people and maybe even learn a thing or two.

Of course classes were important, but few ended their learning there. We grew both socially and educationally, in order to get the most out of our Curry experience.

In and Around Hafer...

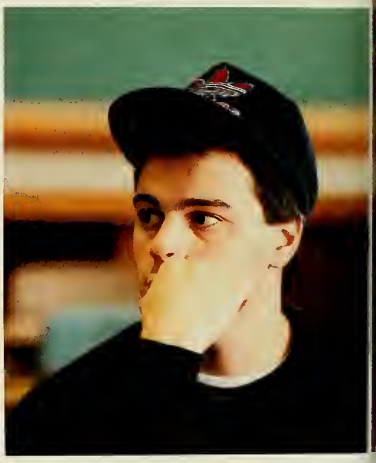

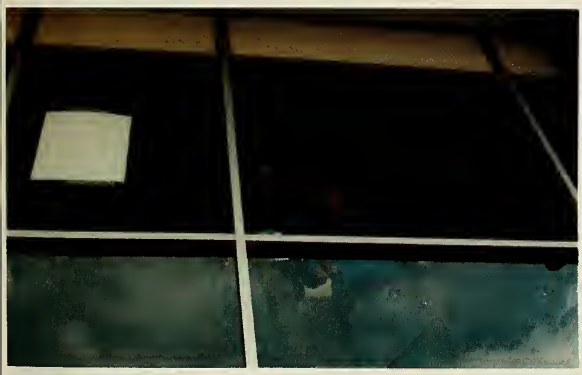

During the week Hafer and the Quad were undoubtedly the most active places on campus. Since a majority of the students had most of their classes in Hafer, you would find people in and around the building from 9 AM to 9 PM.

If you couldn't find who you were looking for standing on the steps of Hafer, your best bet was the Commuter Snack Bar. There, you would find a mix of commuters and residents studying for a test, grabbing something to eat or just taking a quick break.

In Pursuit of...

Academic Excellence

Down to Drapkin...

On the way down to lunch.

Breakfast anyone??

The cafeteria was not only a place to eat, but also a place to socialize.

Friends...

Friends...

"Makin' friends
for the world to see.
Let the people know
you got what you need.

With a friend at hand
you will see the light.
If your friends are there,
than everything's all right."

John and Taupin

Reflections

People...

What made Curry most special were the people.

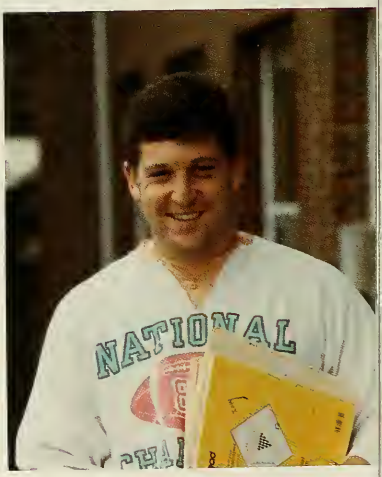

1989 Yearbook Dedication
Dean Marshall Keyes

Months ago we sat down to determine who the 1989 Yearbook would be dedicated two. We set some very simple criteria: to find someone who had made a positive impact, not only on the student body, but on the Curry College Community as a whole.

The individual we chose exemplifies these qualities. He is someone who always took the time to listen. He took a genuine interest in what we had to say and was empathetic to our concerns.

His colleagues describe him as a person commited to the growth of our community and dedicated to his beliefs in the importance of all facets of college life.

He began his career at Curry as Director of the Levin Library, where he served for several years. In 1987, he assumed the duties of acting Dean. He served in this role while Curry went through the long and difficult process of finding someone to take on the position permanently.

The students and faculty discovered that the combination of qualities needed to fill this position could be found in the person who was already in our midst. Dean Marshall Keyes was chosen for his ability to communicate, his leadership style, his dreams and visions for Curry's future, and for his ever-present positive attitude.

It is for these reasons that the 1989 Yearbook, "Reflections", is thoughtfully and respectfully dedicated to Dean Marshall Keyes.

Oz Rock
CAFE

Year in Review

President Ronald Reagan and Soviet Leader Mikhail S. Gorbachev worked for several years to bring the two countries together. After a treaty was signed to eliminate certain nuclear weapons, 1988 was the year the efforts of these two leaders went into effect.

The Democrats went to Atlanta in the summer of 1988, and decided on Michael Dukakis, the governor of Massachusetts, to be its candidate for the President of the United States. He decided to pick Lloyd Bentsen, a senator from Texas, as his running mate.

Vice President George Bush, after serving for eight years in the Ronald Reagan administration, got the expected nod at the Republican National Convention in New Orleans in the summer of 1988. His choice for running mate was unexpected -- Senator Dan Quayle of Indiana. The public opinion polls showed that the inexperienced 41 year-old senator was not a popular choice.

President George Bush raised his right hand as he was sworn into office as the 41st president of the United States by Chief Justice William Rehnquist outside the west front of the Capitol. First lady Barbara Bush held the Bible for her husband, while former President Reagan looked on in the background.

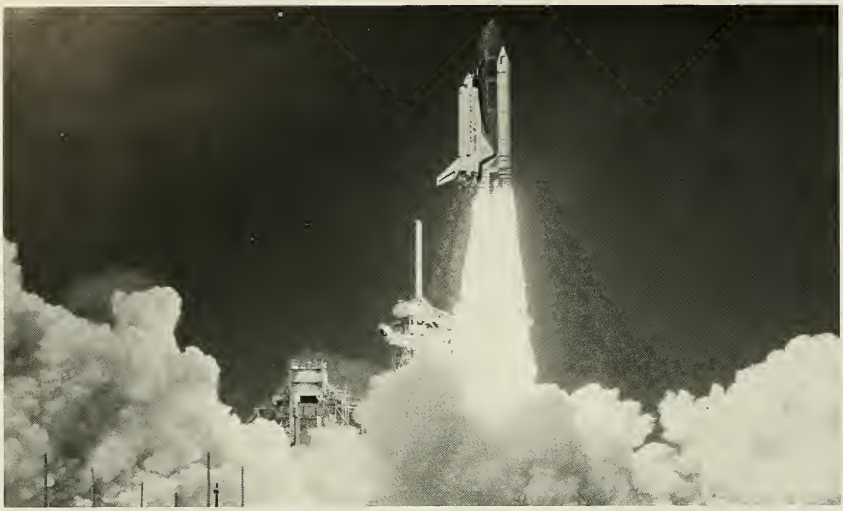

Renewed Spirit

The shuttle Discovery blasted into orbit in September, the first space flight since the shuttle Challenger mission ended tragically 73 seconds after liftoff on January 28, 1988. The Discovery ended its successful four day, 1.6 million mile mission with a triumphant landing at Edwards Air Force Base in California.

Remembrance

Amid tears and grief, thousands of people who had died of AIDS were memorialized in October in ceremonies centered on a huge quilt that was made by friends and family members of the victims. Each of the panels measured three feet by six feet and all 50 states and a dozen foreign countries were represented in the 375,000 square foot quilt.

Good Will

It became an international effort of good will. Russian and American rescuers cut through the ice in Alaska to save two California gray whales. The whales were trapped in the ice for more than three weeks. News media from around the world converged on the tiny village of Barrow, Alaska, to cover the successful rescue.

Hurricane Gilbert rose out of the Caribbean like a giant wind storm in late September. By the time it lost its hurricane status over northeastern Mexico. It had killed more than 300 people, left hundreds of thousands homeless and caused billions of dollars in damage to the Caribbean, Central America, Mexico and the United States.

Nature's Wrath

Forest fires spread throughout the western part of the country in the summer of 1988, destroying millions of acres of national parkland. The most heavily damaged was Yellowstone National Park.

The summer of 1988 was hit with the worst drought in many years. Throughout the midwest, farmers watched helplessly as their crops went dry.

1988 SUMMER OLYMPICS

Seoul, Korea

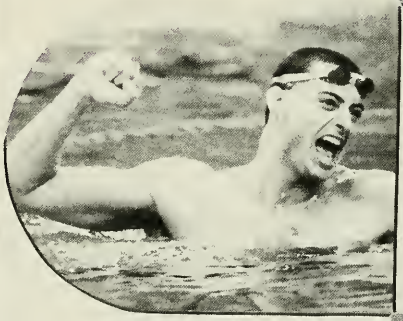

GAMES OF THE XXIVTH OLYMPIAD SEOUL 1988

The 1988 Summer Olympics in Seoul, South Korea opened with a dramatic and dazzling ceremony. A colorful, three-hour spectacle mixing ancient Korean rituals with space-age technology kicked off 16 days of athletic competition.

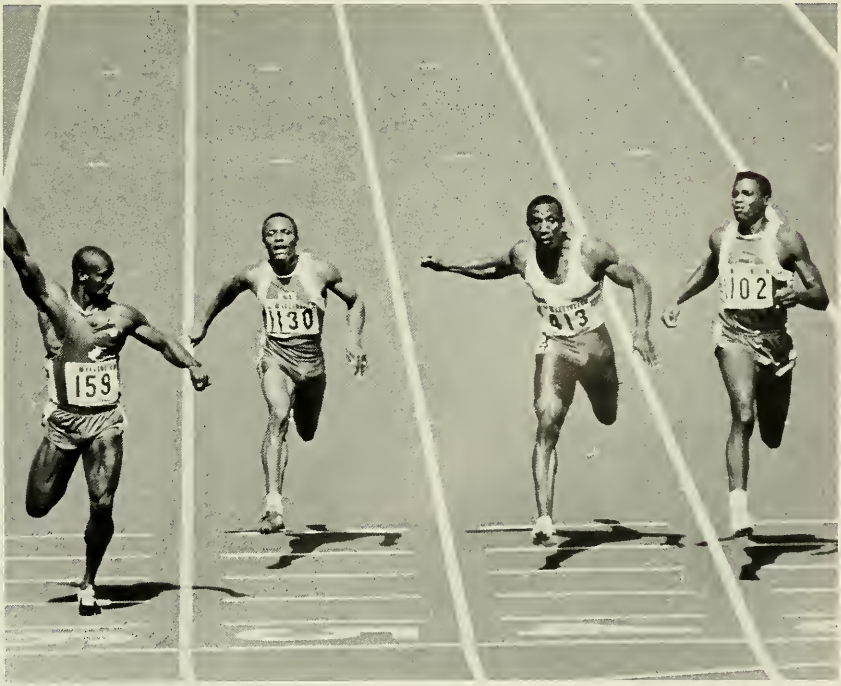

Canadian Ben Johnson, left, looks over at arch rival Carl Lewis at the finish of the 100-meter race in the 1988 Summer Olympics. Johnson won the gold medal but was later disqualified after traces of an anabolic steroid were found in his system.

San Francisco 49ers' quarterback Joe Montana prepares to fire the ball as Cincinnati Bengals' Jim Skow closes in on him during the first quarter of the Superbowl played on January 22, 1989. The 49ers left Miami the champions of Superbowl XXIII.

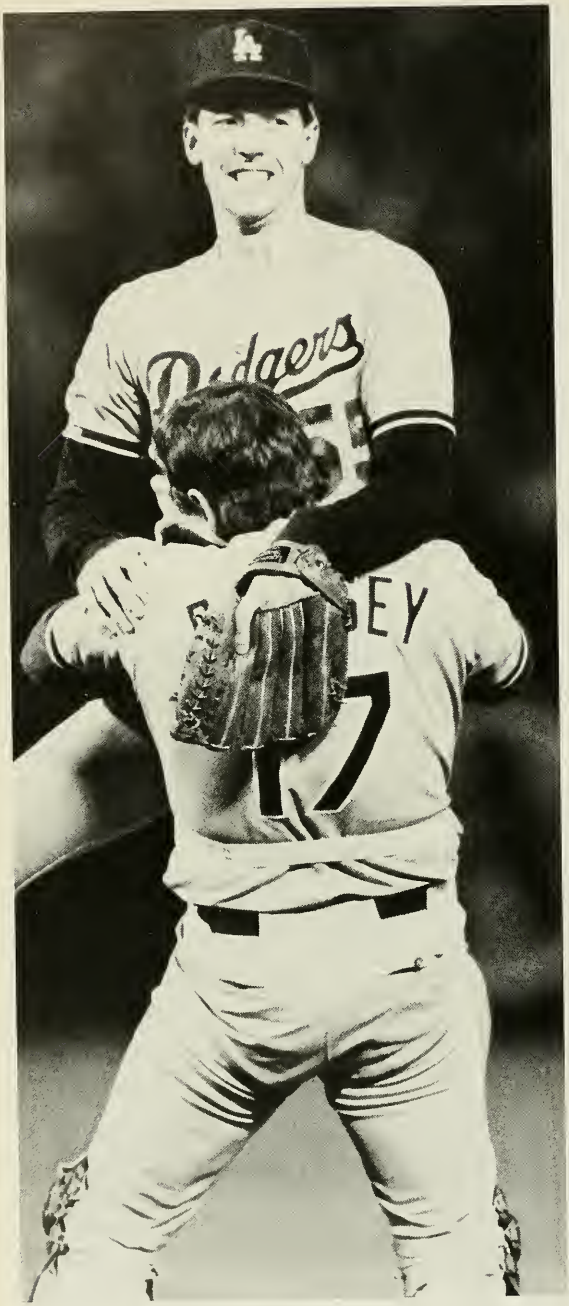

The World Series belonged to the Los Angeles Dodgers. The Dodgers captured their sixth World Series title in October with a 5-2 victory over the Oakland A's in the fifth game of the series.

It was one of the big marriages of the year. Heavyweight boxer Mike Tyson married actress Robin Givens. But the stormy marriage of the 22 year-old rich boxer and the 23 year-old beautiful actress lasted less than a year. She filed for divorce. But after being accused of marrying "Iron Mike" for his money, Ms. Givens said she wouldn't take a dime.

Gretchen Elizabeth Carlson erupted in tears as her name was announced as Miss America 1989. The 22 year-old Miss Minnesota, who planned to be a Harvard-trained lawyer, became the first classical violinist to win the Miss America crown.

OUR YEAR...AT A GLANCE

A Semester at Sea: A chance to study abroad for Andy Strawbridge, Serge Vassil, Bill Motter and Mistie Spurling.

A Trip Down Under: The Colonels Hockey Team had the opportunity to compete in Australia during Christmas break. They also found time to catch some sun while they were there.

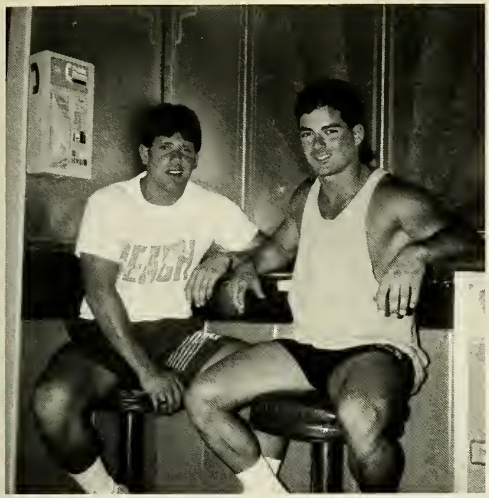

BayBank
XPRESS 24.
CIRRUS.

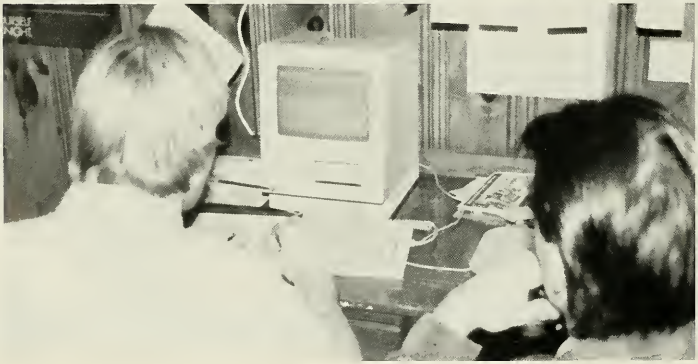

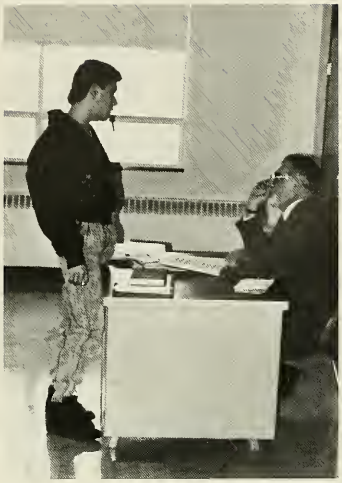

Organizations

SGA Executive Board

Student Government Association

Senior Class Officers

Junior Class Officers

Sophomore Class Officers

Freshman Class Officers

Executive Board

President: Chace Mayo
Vice-President: Olga Garriga
Vice-President of Programming: Debbie Dolin
Treasurer: Rich Katin
Corresponding Secretary: Julie McCann
Recording Secretary: Andy Giller

Class of 1989

President: Dayna DeNardis
Vice-President: Ann Marie D'Inverno
Treasurer: Susan McDonald
Secretary: Maureen Casey
Representatives: Roland Bourdon
Karen Lewis
Stephanie Mulligan
Rob Rumsey

Class of 1990

President: Anne Walbridge
Vice-President: Courtney Parks
Treasurer: Pam Poynton
Secretary: Suzie Favreau
Representatives: Beth Shuman
Sandy Weisenfeld
Todd Zoppo

Class of 1991

President: Mike Kleinstub
Vice-President: Kirsten Anderson
Treasurer: Neil Kalnitz
Secretary: Robin Michael
Representatives: Beth Jackson
Rob Norris
Shannon Spurlock
Shira Weinberg

Class of 1992

President: Mark "Hoops" Alpern
Vice-President: John Wolk
Treasurer: Tina Fasciana
Secretary: Nancy Weinberg
Representatives: Mitch Cohen
Scott Grant
Jennifer Rosenberg
Trisha Zinbarg

Advisors: Cheryl Deutsch and Betsy Bowman

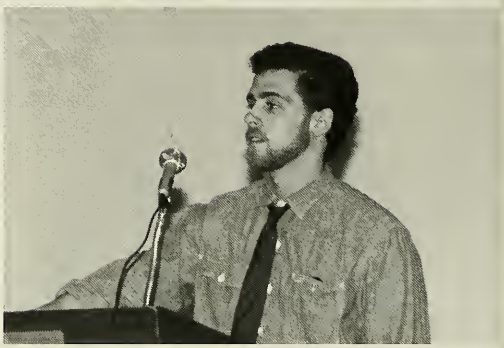

All-College Forum

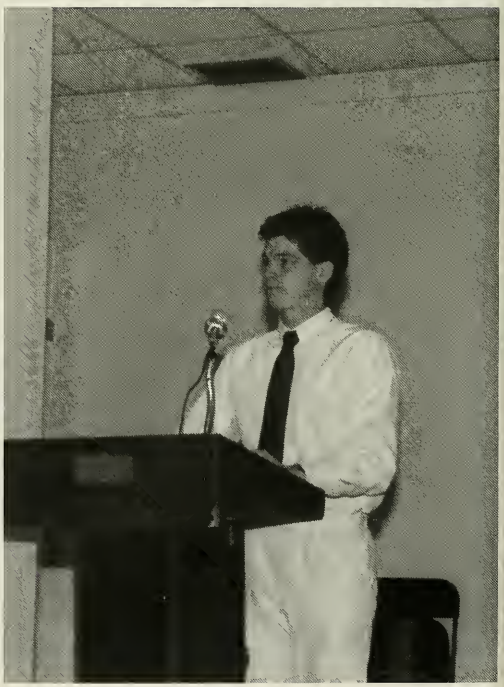

VINCENT O'NEIL
DIRECTOR
INSTITUTIONAL ADVANCEMENT

Alcohol Beverage Committee

The ARC Staff

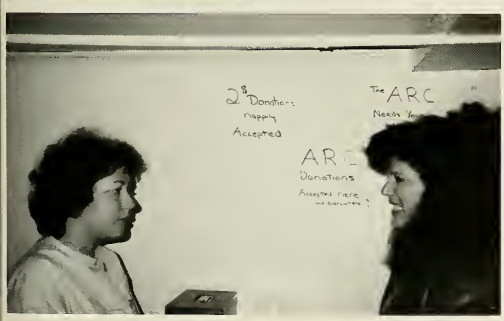

Chamber Chorale

Amnesty International

91.5
WMLN
AWARD WINNING
W A V E S

Curry College Theater Arts

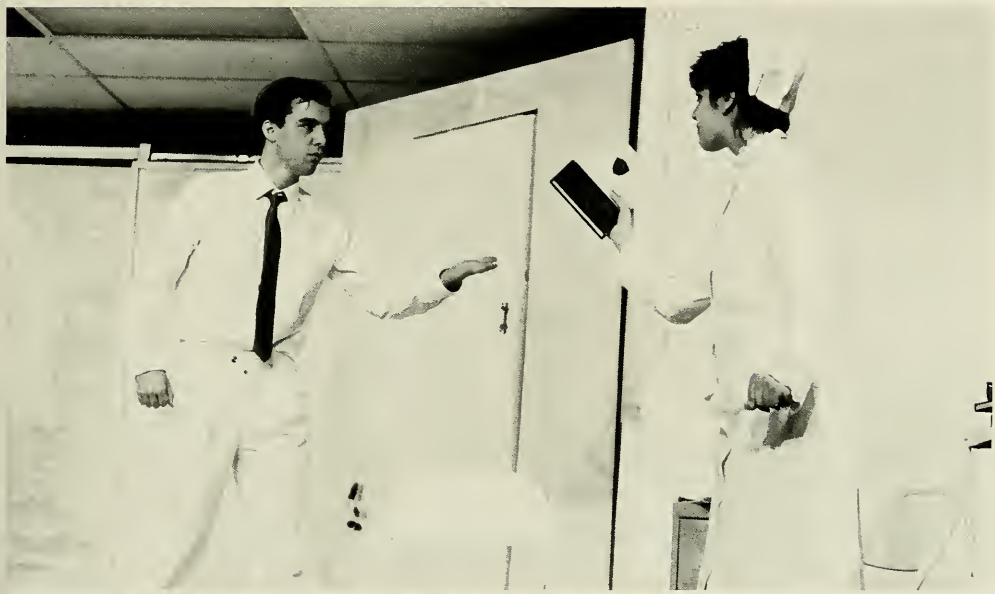

We live in a world of different scenes. Each one of us, speaking the voices of various characters. We tell tales of stories from the past, and anticipate the calling for a change yet to come.

As time passes the players will change, a new song will be sung as the memories remain.

Eventually we will stand, monologue in hand, continuing our play, in this world of the stage.

- Holly L. Dinsmore
Class of 1989

Program Board

Comedy Comedy Comedy Comedy Comedy

Muscular Dystrophy Association

Rock - a - thon

Spring Fling Spring Fling Spring Fling Spring Fling

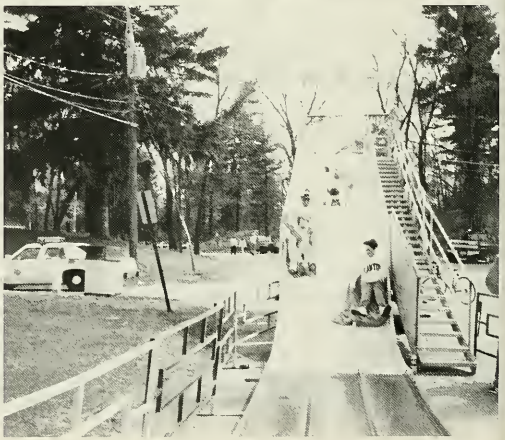

Athletics

FOOTBALL

It seems just like yesterday when we
came here in the summer of '85,
and it was what the player's called
"Duffy's Death Camp that came as
such a surprise.

There were all kinds in the summer of
'85;
teammates like The Duke, the Drum,
and Johnny I,
Rochetti and Milly, The Baz, and
Bubba Lou,
Racing Ed Foster, Mark Enes, and
McCready too!

Our four years of playing together
have now come to an end,
but the friendships we earned have
now just begun.
This was all made possible by a man
called: "The Duff".

Yes, it was head coach John Doherty
that showed us how to be tough.

We always took our losses with good
sportsmanship, as they say,
and the many wins we had were our
proudest days.

So, we owe the greatest "thanks" to
the man called "The Duff",
because in this great big country of
ours, you could not find a Head
Coach who cared so much.

Now that we say good-bye,there is
one thing that must be clear,
there is no coach who we could
compare.

Thank you Coach John Doherty -

- Albert DiBella and the
Senior football players of
The 1988-'89 football
squad.

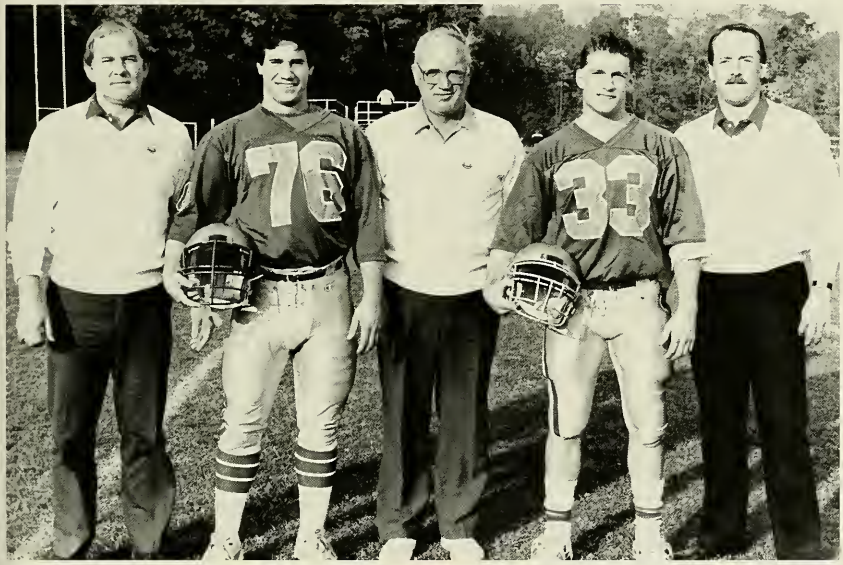
76
33

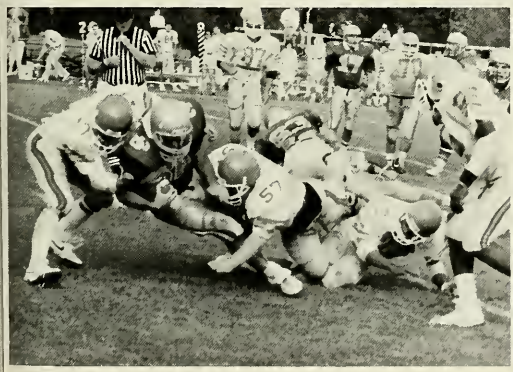

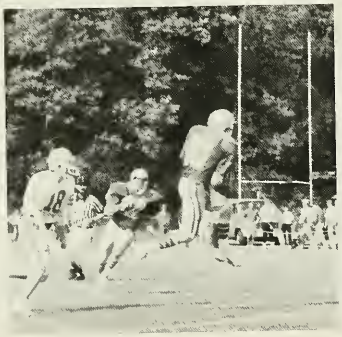

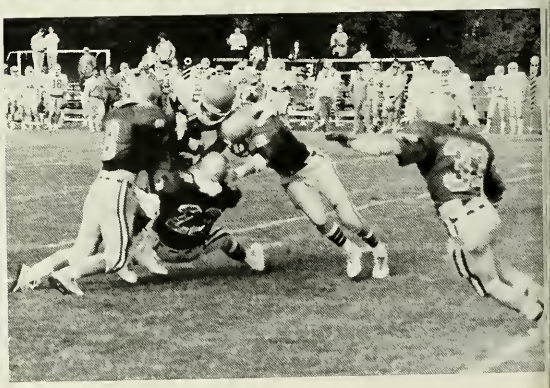

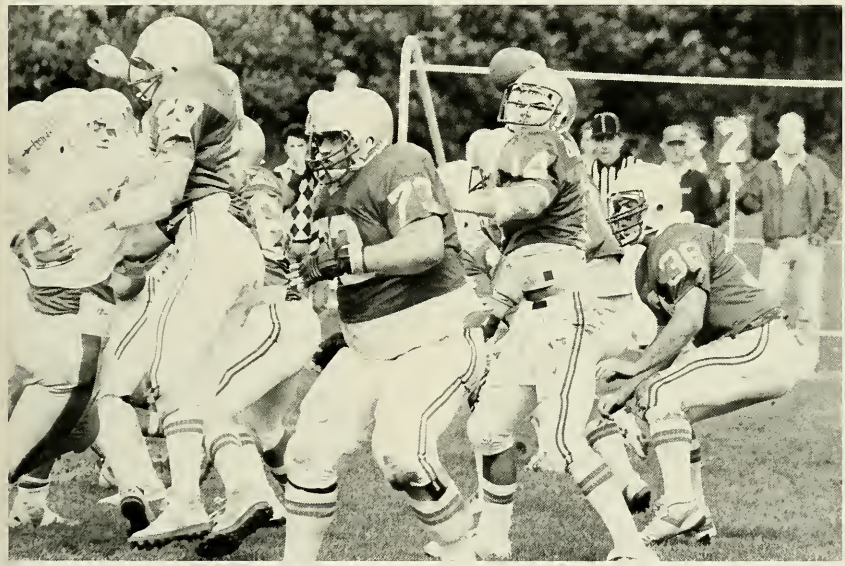

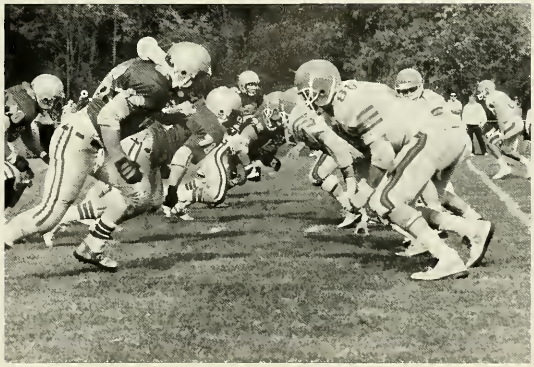

MEN'S SOCCER

This past season was an incredible rebuilding period for the Colonels. The Colonels started seven freshmen mostly every game, setting a solid foundation for next year's squad. Sadly, there were no seniors on the team this season, but we are hoping for a better turnout of upperclassmen next season!

For the 1989-'90 season we will see a men's soccer team with experience and perserverance that is used to playing together. Our record at the end of the season was a disappointing 3-13, losing nine of those games by a one goal decision. Although we lost 13 games, the Colonels played exceptional soccer and at times, dominated many of their opponents. The Curry Colonel's Men's Soccer team is looking forward to a progressive next season!

- Mike Desmond

WOMEN'S SOCCER

To the Freshmen:

In 1987 the Women's Soccer team went to the National Tournament for the second year in a row. In 1988 the eight seniors that left were replaced by eleven incoming freshmen. These freshmen were confronted with confirming to an established program. I think that being a freshman and going out for a varsity team , which is nationally recognized, is very difficult. The freshmen that joined this team were dedicated; they came here not knowing what to expect, but they gave it their all!

Some of the freshmen found more playing time than others, but they all showed support, on and off the field. Even though we did not make any post-season tournaments, our freshmen became the heart of our team.

The freshmen class represented almost half of our team, and played an important role in accomplishing what we achieved this year as a team. Many of the games that we lost this year, we lost because of lack of experience in playing together , not in lack of ability. By the end of our season, our team started to come together, unfortunately, however, it was just a little too late.

I want to thank the freshmen for all of their hard work and confidence this year. You guys dealt with all of the problems we had! Thanks!

- Tracey Parker
Class of 1989

To the Seniors:

In the end of our first College soccer season, there are many memories which will stay with us always.

Being a freshmen, there are always people you look up to; these people could be someone idolized, cheerful, dependable, or just a friend. All these qualities can be found in the team's four seniors. Each of these seniors represented these qualities to us, as freshmen, in their own way. They also possessed the quality of leadership. All the freshmen found that they could respect what they said and did because they knew the game.

Like all teams, we had our ups and downs, but somehow, with the help of the seniors, we were able to sort through it all and stay together as a team.

The seniors will be greatly missed in the years to come. In just one season, they have taught us an incredible amount. We would like to thank the seniors for what they have done for us and wish them all the luck in the future outside of the Curry Colonels Women's Soccer Team!

-Rachel Redding
Class of 1992

CHEERLEADING

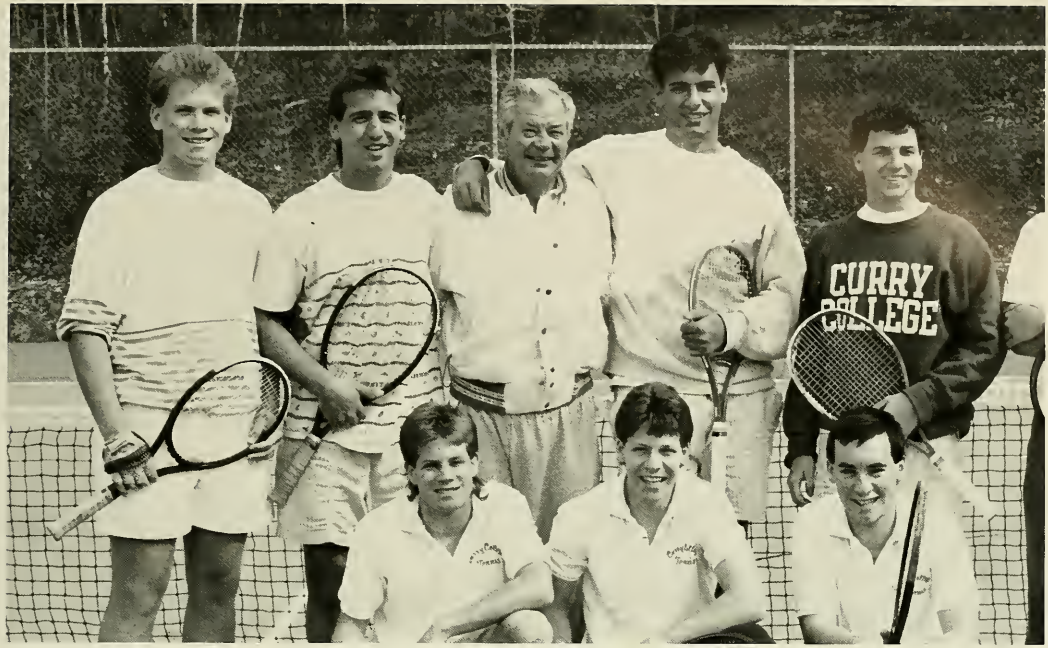

MEN'S TENNIS

WOMEN'S TENNIS

CUPOY

HOCKEY

The 1988-'89 Colonels Hockey Team had yet another successful, exciting season. They accumulated an admirable 16-8-2 record over-all, and 14-3-1 in the ECAC North: good for second place! There were several trips, star players, and funny events that made for a season full of fun and excitement we are all sure to remember.

Once again, our star Captain, goalie, David Griffin, elected to the All-Star team for the third straight year, did a fantastic job in net. Scott Carey, our leading scorer with 40 points, sure showed us why he's called "Happy Feet", making opposing goalies and defensemen look rather foolish. On defense, Mike LeBrun had yet another fine season pumping in 8 goals and 10 assists for 18 points, as well as playing sound defense.

The Colonels also traveled extensively, visiting places like Buffalo, Australia, Hawaii, and Alabama. Brian Looney sure made us laugh in Buffalo with his Rodney and Spaceballs comedy. Paul Wonoski definitely made all the real young Australian girls happy overseas, while Ralph DeLeo preferred the girls with driver's licenses. Perhaps the best part of the trip was catamaranding off Waikiki Beach! Alabama was a blast, especially when Chris Spagnoletti was signing kids' hands and autographing sticks. Kevin Duff, our friendly illegal stick maker, did an excellent job providing us with vicious curves and two minute minors!

Last, how about some special moments that we're all sure to remember?

-Waiting to see the New Edition/Bobby Brown/Al B. Sure concert with Looney Tunes, Greg Spags and Kevin Joyce and never getting into the show!

-Brian Looney, Mike LeBrun and John Studley posing as Canadian Olympians in Australia!

-Paul Wonoski's extremely young Australian girlfriend!

-Jacquie Zajak's Australian ceiling inspection with Nijel!

-Catamaranding off of Waikiki Beach drinking Mai Tais and Budweisers!

-Sean Ryan's sunburn!

-Ralph DeLeo's aristocratic diction!

-Dave Griffin's unparalleled bald spot!

-Scott Carey's muscle-bound body on Bondi Beach!

-The Red Light district in Sydney (how 'bout them strip joints!)

-Playing at the Von Braun Civic Center in Huntsville! Awesome!

Well, those are just some of the memorable moments of the 1988-'89 season. I especially want to thank all the Seniors for making my last season such an enjoyable one. I wish the 1989-'90 Colonels all the best in the future!

- Frankie Armstrong

CURRY
CURRY

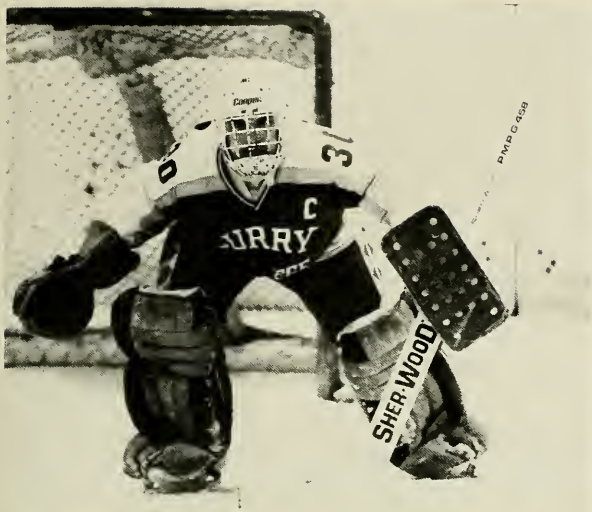
SHER-WOOD

12

NO
SMOKING

16

WRESTLING

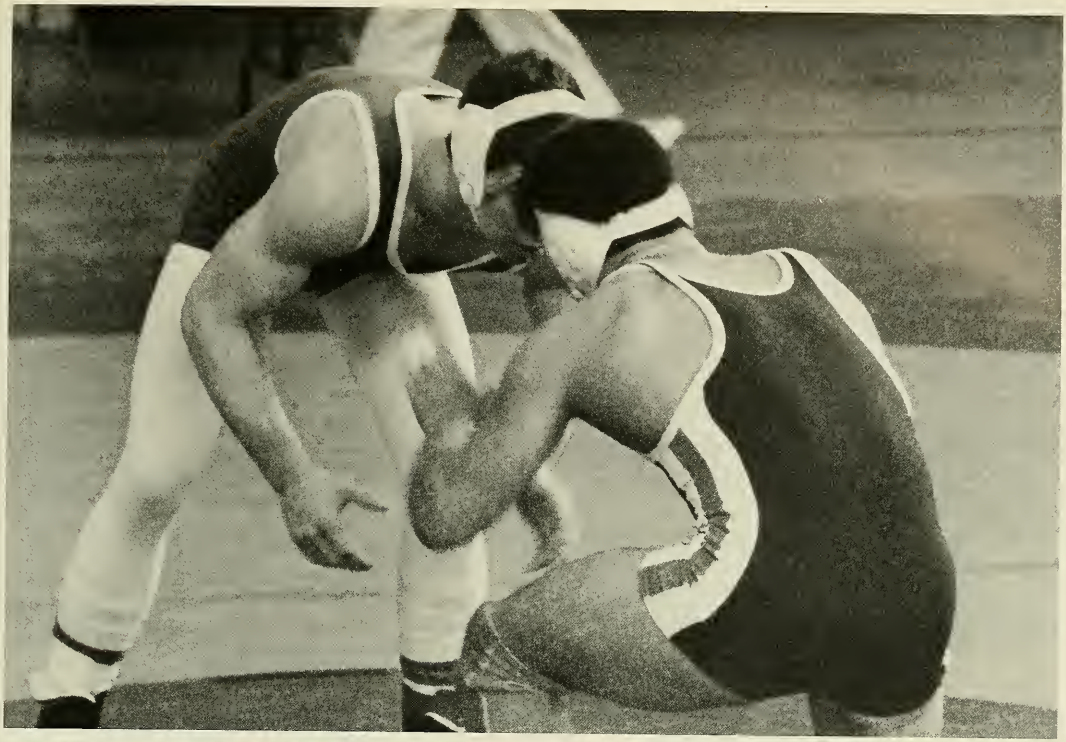

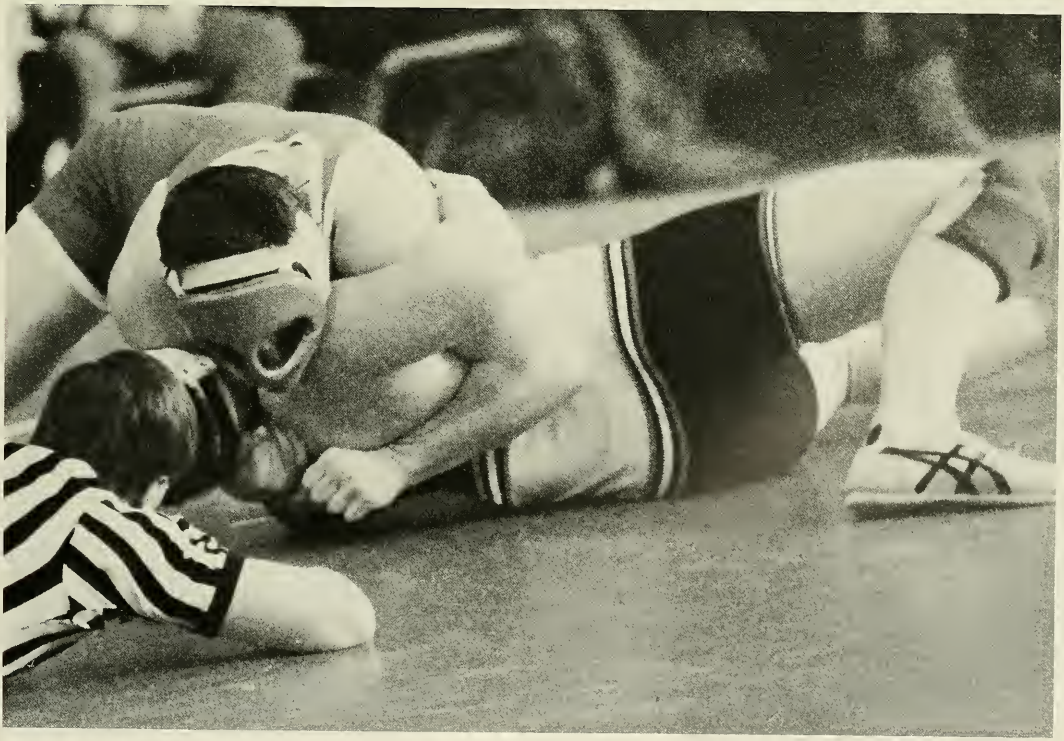

WOMEN'S BASKETBALL

When I reflect on my four years playing basketball here at Curry, it brings back a lot of precious memories. I really don't know what I would have done without it and all the special friendships I've made along the way.

This year, being my last, was the most special for me. It was great to see the underclassmen with all their energy and their never ending questions for us upperclassmen. It seems like yesterday when I was seventeen and thought I knew everything; I see a lot of myself in them.

I remember looking up to the seniors in awe, thinking they knew everything. They seemed so confident in all they did. Now, being a senior myself, I can see the real world coming up quickly, and I hope that all the valuable experiences I've had will guide me.

I believe that athletics teaches us more than, sweat socks and bruises. The lessons we learn and the experiences we have, teach us how to express ourselves, how to sacrifice, how to be unselfish, how to work with others, and most importantly, how to forgive and forget.

After we work hard for four years, we have to take all the knowledge we've gained, and carry it through to the real world. The world is full of pressures and challenges which are not so unlike the ones we experience through athletics.

I think the best thing about participating in basketball was actually growing with the people on the team, especially the other seniors. We've been through some pretty rough ups and downs, but we always made it through. It's great to see the younger players learning, and giving them the extra confidence they need. It makes me very proud to see my teammates being successful as a team and challenging their abilities on and off the court.

I've gained some very valuable friendships through athletics here at Curry, and I know, in my heart, that these will be the ones that last forever. I know that I'm ready to move on now, but, I want to thank everyone for believing in me and for believing in themselves. I'll always treasure and remember the times we've all shared.

- Michelle Boonstra

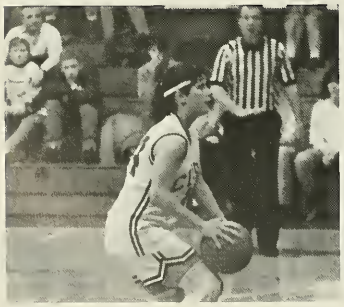

CURRY
34

34
32

23
32
33

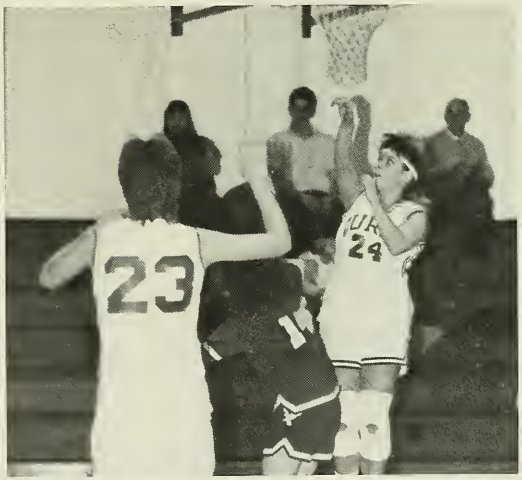
23
24

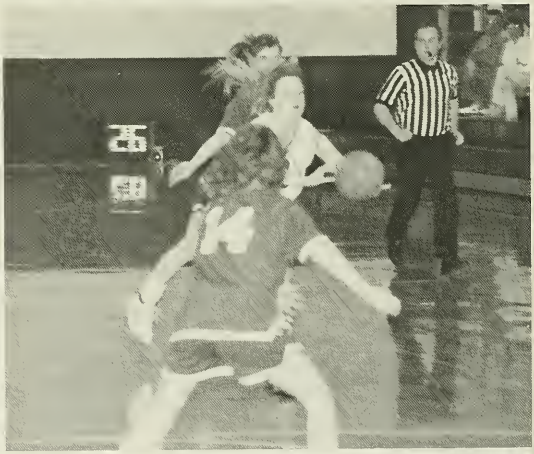

23

35

MEN'S BASKETBALL

During my two years at Curry, I have been a part of a team that has amassed an 11 - 39 record over two years. Consequently, there is not an overabundance of great "on the court" memories; although there are some to remember. For this entry I have decided to focus on some individuals on the team; people who have made the last two years of basketball worthwhile and, in fact, a huge personal experience for me. I have purposely chosen some underclassmen because of all the attention paid to seniors these past two weeks amid all the "Mastromania"! The following group are nine of the finest people I have ever met, and I have jotted down some memories, events, and great times that we all, as a close-knit group, shared together. If you did not play hoop for Curry in 1988 - '89 and do not understand what follows, so much the better!

#21-"FLAV" King of the F and MF. Yes Flav, "Lay-up"! Go Dimeslots.....Holbrook Legend.

#24-"JJ FADD" "We can get used to this...We can get used to this"...The Terminator with the 3 point attempt—Oh Lord!

#40-"GATHERS" AaaaayyyyJaaaaayyy...Hit...Hit...Hit me!

#12-"MELLOW" Yes Jamie, get LARGE! Take their money! SNAGGLE(Daaaaammmnn!).....It's your world now.

#20-"ICE" The protege...Only reasonable man to back me when everyone questioned SHERM! 6:00AM and Zooted "Yo, let me get the floor Joe." KID-N-PLAY Dance/ Cheeba extravaganza in the Crow's nest with Budmaster.....Get that tape!

#34-"CANDOO" You got jerked.....Knicks #1.....Will you buy some Tide please!.....Written warning?

#25-"SITCH" Yeah boy, rushed that skeezer and banged in my INXS poster (you still owe me). "Mastro stance".....pre-game hype (Hoping you won't make me laugh). Just ball in 1989-90 "Summer league mode" and be the star.

#10-"KOOL DJ NICK ALERT" Yeeeeaaaaahhhh! WBLS Marley #1! Only you can be Lloyd next year. Think Lloyd, live Lloyd, BE LLOYD! "Playground Mode" is in effect! I only serve in practice.....

#30-"J" Go by him J!! "Nicest kid on the team"....Quit dippin', this ain't no coffeeshop...Hank and Patsy #1.....Watch out for that quicksand on the sides of the highways.....That's totally out of character!

Memorial Entry...#00-"HEAVY D".....My man, whassup?...Yes Dawles, with the herd in effect.....The overweight lover's in the house!.....Relax, lets get a 40!

Thanks to all of you for being just who you are. I'll never forget all the fun.

- Joe Hall

CORO
30
HURRY
33

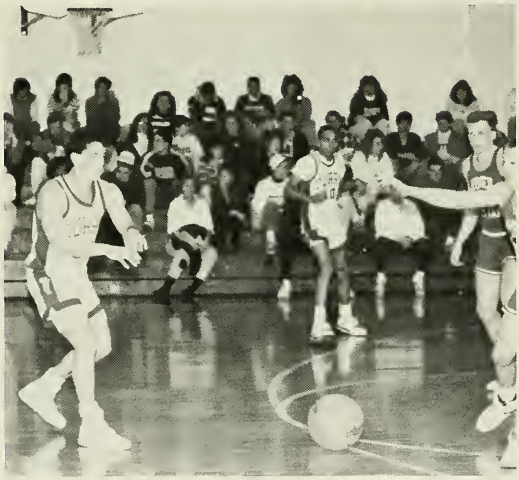

41
24

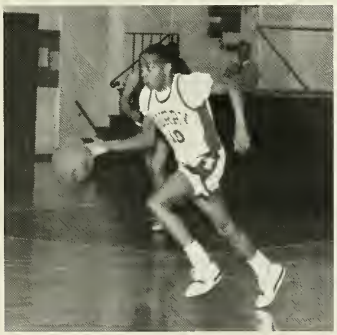

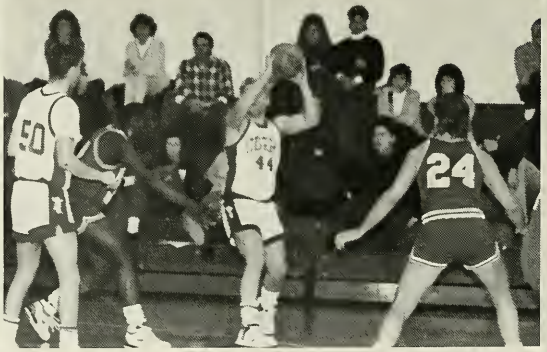
50
44
24

24

41
24
50

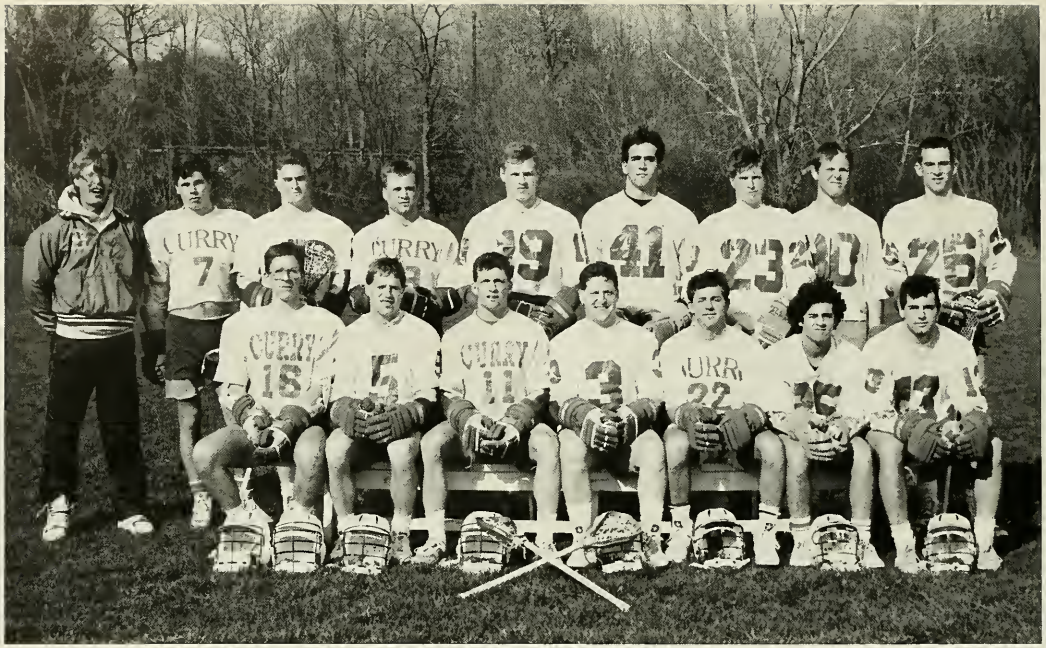

LACROSSE

The Lacrosse program hopes to establish itself as one of the top varsity sports of the spring season here at Curry. A team which has been slowly growing for three years has finally sculpted a number of talented veterans who will be expected to form the nucleus of the team.

In addition to the older members of the squad are twenty new players. Freshmen and young transfer students make up the bulk of the team. Many of these players have excellent skills and add a refreshing dose of energy and intensity to the team. It is our hope to integrate the new players with the seasoned, so that the Curry lacrosse team can accomplish great things. Confidence, determination, discipline, and a lot of wins are some of our most crucial achievements.

To help us obtain our goals, we have two great coaches. Our Assistant Coach, Victor, has been with us for two years and has a great relationship with the entire team. In addition to his personality, he has extensive knowledge of the sport and his communication skills are equally beneficial to our team.

The Head Coach, Joe Smith, is on his first season at Curry; all the players eagerly anticipated his arrival. The combination of the excellent coaching staff, the leadership of the veteran players, and the acquisition of the "young guns" will undoubtedly heighten the level of play. We are expecting a tremendous next season.

- Stoddard Oliver

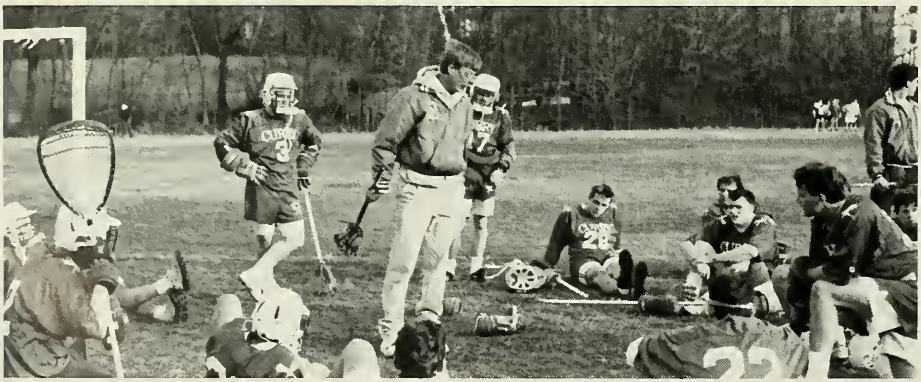

CURRY
11

5

CURRY
7
3

Curry 25
Curry 10
Curry 19
Curry 13
Curry 21
Curry 23
Curry 9

BASEBALL

Curry
Curry 19
Curry 13

Curry
3
19

EASTON

1

Sears
3

SOFTBALL

The Women's softball team, coached by Bob Ferri, finished it's season with a record of 8-7. When the season began, no-one could predict what the outcome would be; We had a large number of freshmen joining the team and a few returning players.

Although we won, and lost, as a team, we could not have done anything without the superb talent of one particular player. Joanne Shea was the team's only pitcher, she had to pitch every inning of every game, including doubleheaders. The entire team had tremendous confidence in her and luckily, she went through the season uninjured.

Another outstanding player who went out as a freshman was Sarah Foster. She played every game, at short stop, and also did a great job. Unfortunately, Sarah will not be returning to Curry next year but she will be sadly missed by the whole team.

Although the performance of every team member is important in competition, the team's individual attitudes are also important. Denise Foley and freshman, Karen Lewis definitely helped the team in this aspect. Whether the team was losing or winning, they continued to show their support and encouragement to every player with positive words.

All these aspects and people helped make up our team this season and with help from each individual team member again, we hope for a winning season next year.

- Tricia Reidy

CIRRI

Future Grads

BEING A FRESHMAN...

Going through the transition from high school to college could be extremely confusing and scary, but not at Curry. From the minute you arrive for orientation you are exposed to a family-like atmosphere that is truly comforting.

After settling in, meeting your roommate, picking the top or bottom bunk, arranging the room, getting acquainted with your dorm and of course, saying that sad but anxious goodbye to your parents, you begin your new life. For the next four days Curry is your tour guide.

You gain well needed knowledge from your RA's and OA's (Resident and Orientation Assistants) who soon become like big brothers and sisters. They cater to your every problem or question, such as not getting along with your roommate or knowing how many people in your room is too many for a little get together.

After Orientation, it's time to jump right into college life. At Curry it's easy. Everyone's always equipped with a warm hello and a bright smile which always makes for comfortable surroundings. And these new surroundings are full of activities, whether your interests are Student Government, ARC (Alumni Recreation Center) or Program Board. The key is to get involved in as much as possible. It's an easy way as a freshman to meet new people and feel a part of the campus community.

You never really feel like a "freshman" at Curry because everyone treats each other equally. And due to Curry's small size, you eventually get to know everyone. You begin to build a strong sense of security and trust in Curry College from the moment you first arrive. You treat the College as a close friend and use its resources as a tool for your future. And Curry College in return shows you the best first year of your life! And when looking back you realize how fantastic and carefree being a freshman really was.

-Thanks Curry

Denise DeSimone
Class of 1992

Freshman Class Officers:
Tina Fasciana
Nancy Weinberg
John Wolk
Hoops Alpern

BEER RUN

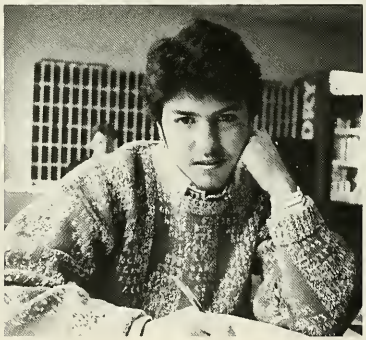

CURRY

Diet
Coke

PLEASE RETURN
OUR TRAYS

BEING A SOPHOMORE...

Who am I? The question sounds kind of strange, but the answer is simple and easily explainable. I'm a sophomore, the middle man. I'm no longer the new kid on the block, insecure and missing home. I'm not yet a senior, terrified to leave my home for the past four years and start over who knows where. I'm secure and for right now I'm home being a sophomore.

Is this for real? I think to myself. I can't possibly be so happy, so secure, so at home. I've finally found my place somewhere. My friends are for real, and yes, I am capable of academic success, although it's a challenge. I believe in myself perhaps for the first time. I'm now ready to challenge myself to extracurricular activities. How many and what is the question. Perhaps it depends on the individual. I'm now under the student activities wing striving to make marked improvements in the lives of our students here at Curry. Acting as a leader, a friend, a peer. Have I succeeded? In my eyes, Yes! I am able to answer a question, put a smile on someone's face, and I relate to my equals.

What will I do with my life? Where am I heading? Questions I'll soon have to consider. I don't know, but for right now, I'll continue being me; a confident sophomore in my home here at Curry, loving every minute of it!!

Kristine O'Brien
Class of 1991

AMNESTY

CURV

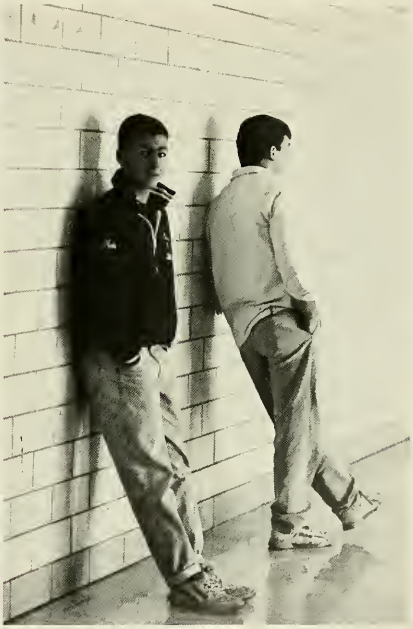

Washington DC

BEING A JUNIOR...

What is being a junior all about? One word can describe my year so far: uncertainty.

I feel as though I am starting all over again, not only am I struggling to find myself as a person, but I am also faced with becoming an adult. As I think on this year and how it is developing, I come to many conclusions; some wonderful and others that come close to giving me an ulcer. I have found my real friends this year, those who love me for who I am. I found wonderful people to share my dreams and insecurities with; people who believe in me and listen to me. I have found staff members and even some professors who have become my confidants and are helping me to grow as a person, an adult person. I felt inspired by these people, especially one in particular who encouraged me to get involved in the community and with the students overall. I became active in SGA and ABC and also found a place with the yearbook committee.

My ulcer-bound-uncertainties are those of how my life will be outside of Curry College. My junior year is turning out to be my toughest year academically, and my best personally. I realize that after this year is complete, I have my final year of my college career. I also realize that some decisions have to be made now. My uncertainties about my future are the greatest. What do I really want to be when I "grow up"? Will I have to face life without the special people I have met this year, and if so, how will I?

Being a junior feels like a turning point in my life. So far, it has been a learning experience, and a hard one at that. With the pressure of "the toughest year at Curry", along with the pressures of becoming a senior, I thank God it was all coated with the people I became so involved with during the course of this year.

Suzie Favreau
Class of 1990

YEARBOOK

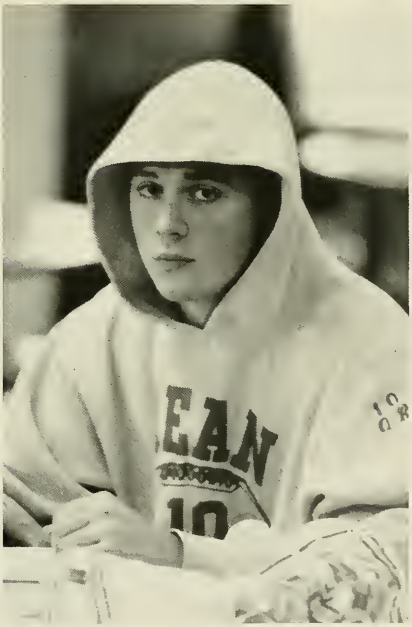
EAN

Activities

ORIENTATION '89

PARENTS' WEEKEND

WINE TASTING

JENNIFER BASSEY

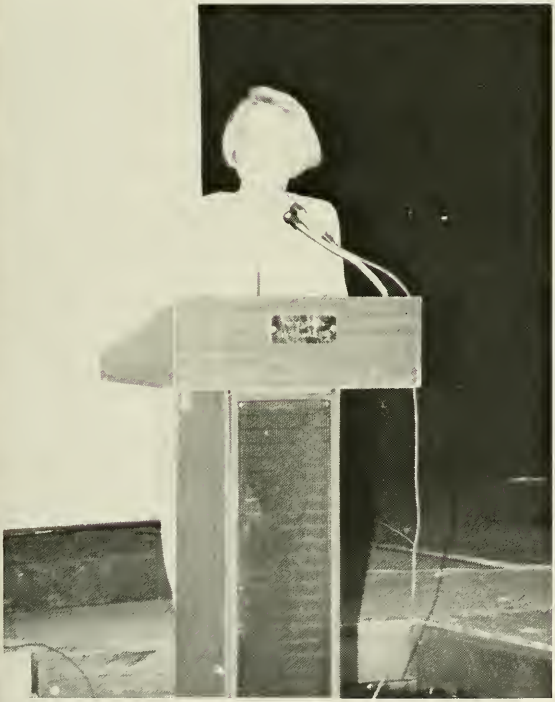

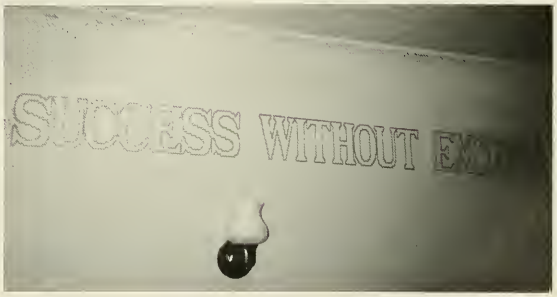

OUT WITH THE OLD...

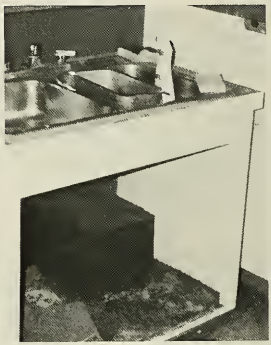

October 25th, 1988 brought on the long awaited re-opening of Curry's newest function facility, The Alumni Recreation Center (ARC). The renovation plans became a reality through the efforts of the Alumni Association's phone-a-thons, SGA, Student Activities, Curry's maintenance crew and private donations. The process officially got underway after the donation of the new bar from the Senior Class of 1988. Within a few months what was known in earlier days as "The Pub", was stripped down to just floor, ceiling and walls. In its place were a new bar and sinks, a wide-screen TV with cable and VCR, booths, a new dance floor and a fully equipped DJ booth. The grand opening soon followed.
(continued)

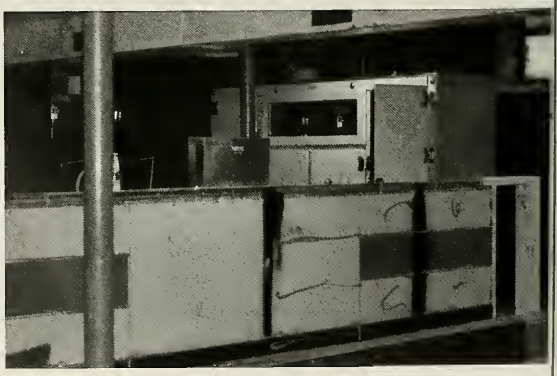

...IN WITH THE NEW

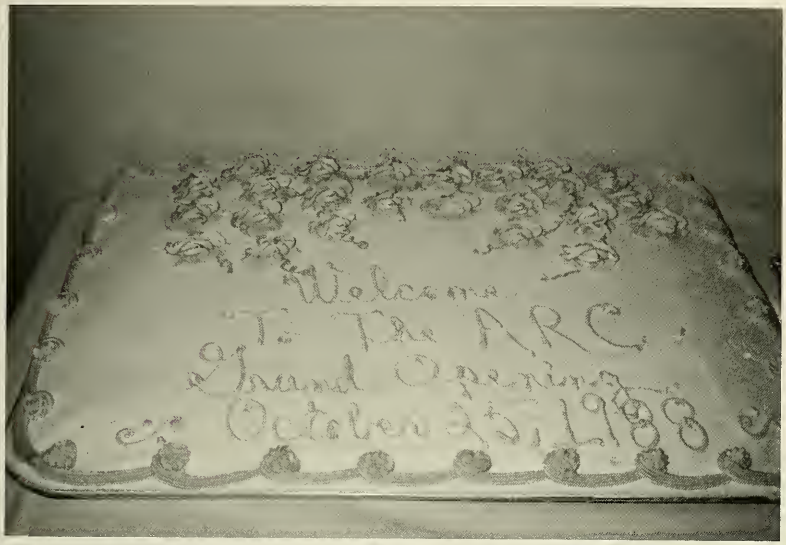

The event was very well attended. Present were members of the Alumni Association, the faculty and the student body. The ARC provided an assortment of hors d'oeuvres, as well as a monkey bar, staffed by the newly formed ARC staff, with assistance from ABC. Cheryl Deutsch took time to thank all of those involved, while WMLN broadcasted the event live.

The completion of the ARC started a new wave of events on campus; from dance parties to coffee house concerts to the ever popular Thursday night Pub parties. The facility served not only as a place to socialize; but also as the site of homecoming events, club and organization seminars and live broadcasts for WMLN.

Bill Dunleavy

HALLOWEEN

THE WINTER BALL

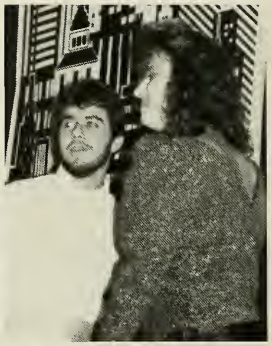

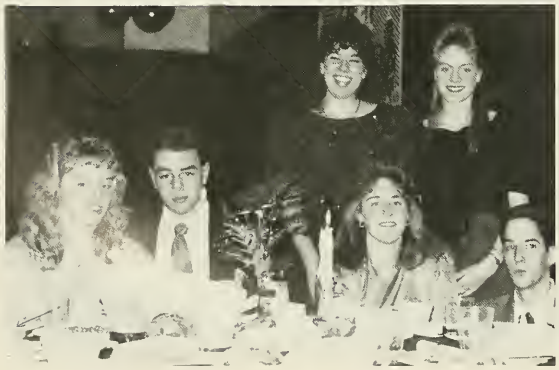

GAME SHOW WEEK

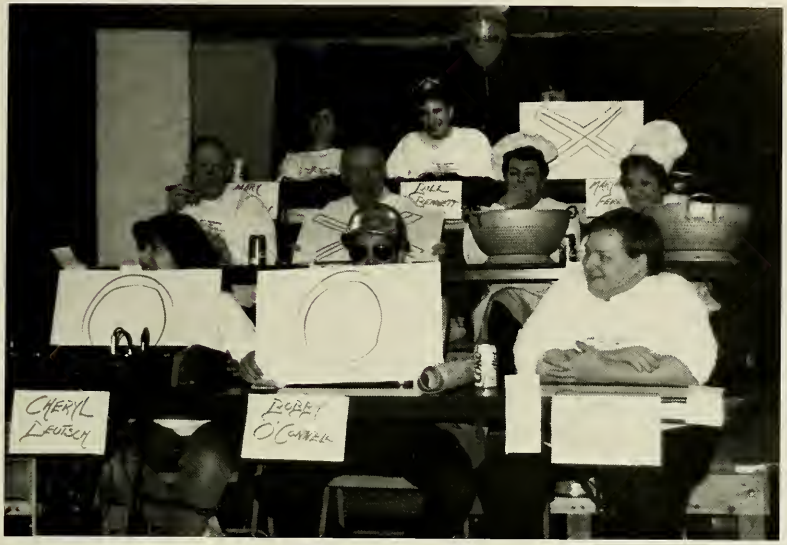

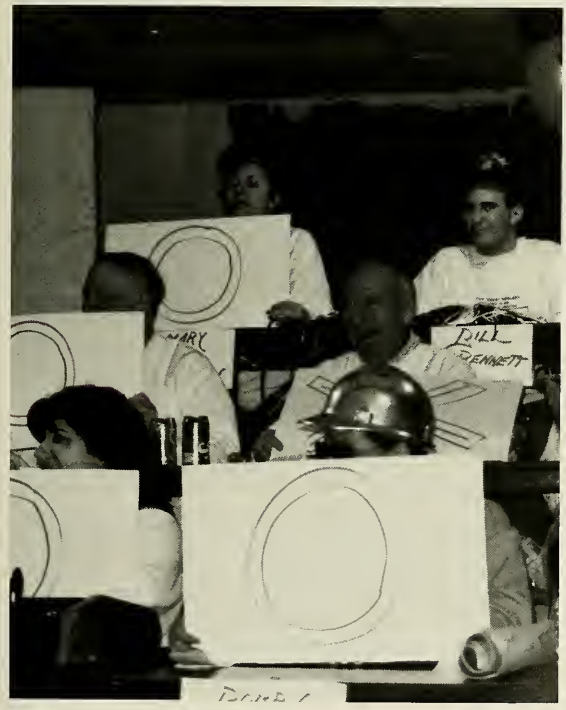

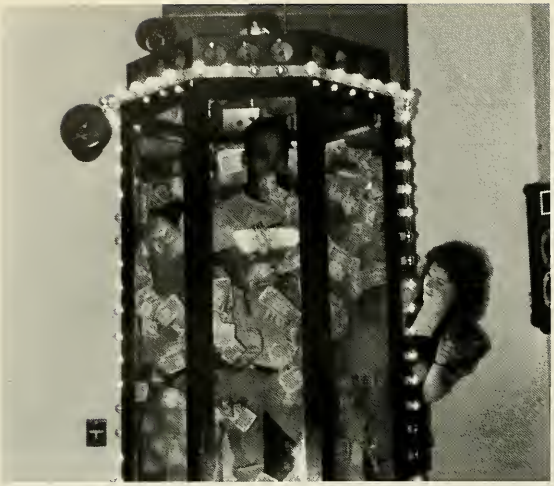

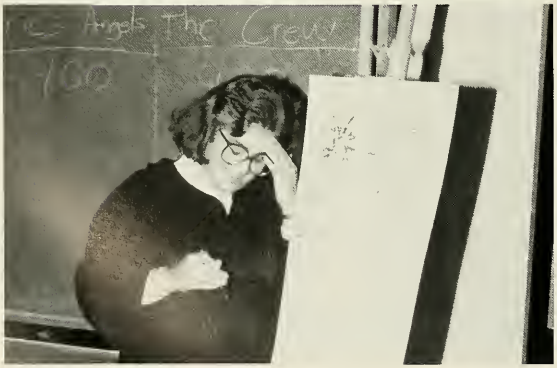
Angels The Crew
100

FINE ARTS EXHIBITION

DAVE BINDER-FIRE & RAIN

AWARDS NIGHT

Academic Awards

Broadcasting Awards	Bill Dunleavy, Cathy Isaac and Walter Katz
Communication and Public Relations Award	Walter Katz
Theater Arts Awards	
M.V.P.	Thomas Gebbia
Excellence	Bob Ferson
Education Awards	Olga Garriga and Stacy Wynne
Master of Education Award	Sally Snowman
Politcs and History Award	Tim Lee and Robert Sanborn
Field Experience Achievement	Ella Weil
English Award	Julie Bump
Fine and Applied Arts	Susan Brown
All-American Scholars for Fine and Applied Arts	Maura Baker, Susan Brown, Anne Kunzman, Noriko Morita
Wall Street Journal Student Achievement Award	William Motter
Sociology Awards	Dayna DeNardis Shirley Richardson
Science Award	Frank Armstrong
Nursing Awards	
Academic	Kathryn Spellman
Clinical	Ann O'Sullivan
Public Relations Award	Roland Bourdon

Scholarships

Class of 1985	Debbie Dolin
John Stuart Hafer Memorial	Kristine O'Brien, Martha Potyrala
Jennifer Phillips Memorial	Terry Barret, Carolyn Koshnick, Kathleen Sullivan
Joseph and Frieda Drapkin	Julie McCann
Robert C. Smith	Frank Newman
Publicover Family	Kim McNulty
W. George Kennedy Memorial	Suzie Favreau
Dean Cecil Rose	Tim Monahan
Edward H. Hastings Memorial	Noriko Morita
Thomas Radley Memorial	Lorena Fenwick
Leeder-Sandler	Denise Pelrine, Karen Redmon

College Community Service Awards

Administrative Achievement	Elaine Millard
Faculty Achievement	Linda Jarvis
Office Employees Award	Helen Howard

Who's Who

Frank Armstrong
Terry Bonneau
Roland Bourdon
Kim Brown
Julie Bump
Maureen Casey
Eric Coldwell
Ann Marie D'Inverno
Kelley Fogarty
Greg Friedlander
David Griffin
Walter Katz
Karen Lewis
Chace Mayo
Patrick McColl
Brenda Mingolla
Ed Moran
Matthew Nisenoff
Kimberly Rasmus
Robert Sanborn
Dulcey Worth

Alexander Graham Bell Honor Society

Maura Baker
Susan Barriere
Terry Bonneau
Kim Brown
Leigh Ann Chisholm
Eric Coldwell
Helaine Dermer
Carolyn Fine
Michelle Gibson
Joseph Hall
Terri Kaminsky
Sharyn Kazarian
Cindy Lennon
Juanita Lopes
Pam Mellor
Brenda Mingolla
Colleen Murphy
Adrienne Pothier
Shirley Richardson
Jeff Rosenberg
Rob Rumsey
Robert Sanborn
Elizabeth Silzer
Michele Stamm
Linda Streng

Outstanding Female Athlete	Betsi Bell
Outstanding Male Athlete	Tim Drummey
Barbara Pettingill Award	Bill Coughlin
Outstanding Resident	Eric Nortman
Outstanding Commuter	Janice Kenney
Outstanding Achievement in Campus Programming	Debbie Dolin
Outstanding Achievement in Student Leadership	Dayna DeNardis
Class of 1989 Recognition Awards	Cheryl Deutsch, Lois Wallace, and The 1989 Class Officers
Outstanding Resident Assistant	Julie McCann
SGA Recognition Award	Chace Mayo
Person of the Year	Bobby O'Connell

CURR

CURRY

CURR

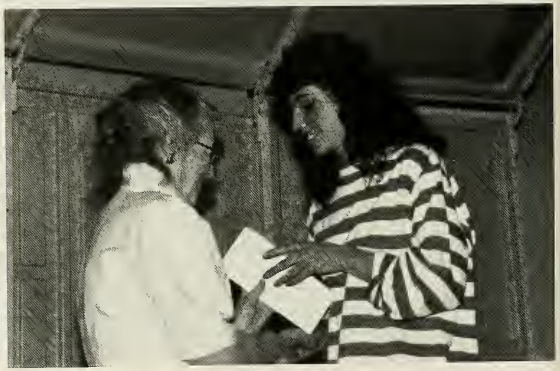

SENIOR SEMI-FORMAL

Curry Faces

William Boyle
President

Marshall Keyes
Dean of Academic Affairs

Marguerite Major
Director of Student Life

Vincent O'Neill
Director of Institutional
Advancement

Elaine Millard
Director of Financial
Services

Admissions
Dana Denault
Joyce Caruso
Bruce Weckworth
Betsy Eckel
Janice Ripley

Alumni and Parent Relations
Jeff Appel
Bill Bennett

Campus Services
Jack Vallely
Conference Center
Brian Vallely

Career Planning Services
Doris DerMarderosian

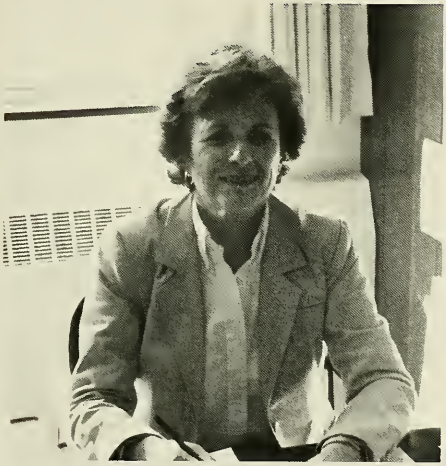

Counseling Center
Thomas Byrne
Rachel Ford

Library
Catharine King
Elaine Bernier
Gail Shank
Kathy Russell
Mary Ryan
Ann Somerville

Financial Aid
Maureen Lynch
Jean Gibbons

Audio-Visual Services
Nick Krach
Christine Giovanniello

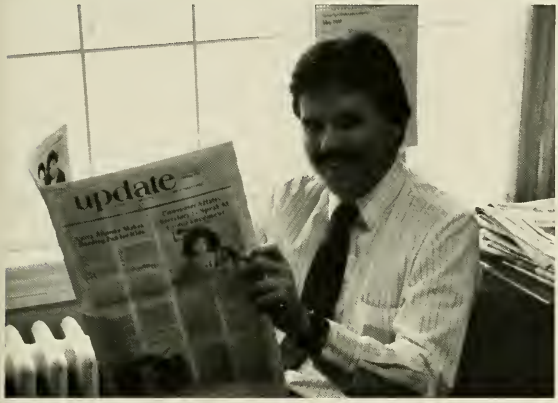

Public Relations
Joe Hunter
Shirley Richardson

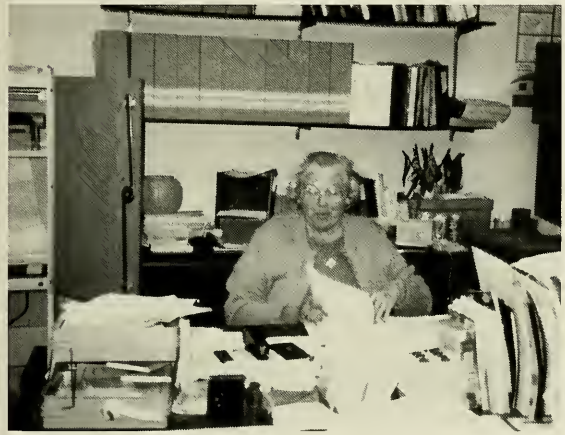

Student Activities
Cheryl Deutsch
Dennis Paden
Lois Wallace

Residence Life
Judy Siggins
Betsy Bowman
Betsy O'Donnell

Hall Directors: Lisa Evaneski, Sue Goldstein, Jan Moody, Bob Schweitzer, Peggy Strange

Computer Lab
Paul DiBara
Maryanne Ferrante

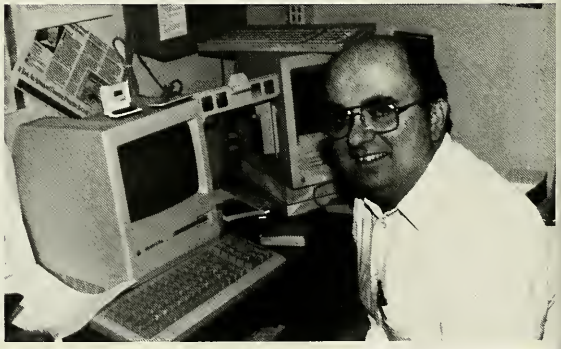

Suppport Services
Lee Harrington
Director of Campus Safety
Rita Myers
Director of Dining Services
Bobby O'Connell
Director of Maintenance
Tony Rizzo
Postmaster
Thomas Stephens
Director of Athletics

Division of Behavioral Sciences and Education

Nancy Burrel
Loretta Butehorn
Thomas Byrne
Polly Carter
Carl Cooper
David Ezickson
Barbara Fournier
Dante Germanotta
Donna Goldman
Gerald Hilyard
Ann Josephson
Judith Kennedy
Ann Levin
Alta McDonald
Karen Mutch-Jones
Alan Ronkin
Mary-Lou Breitborde Sherr
Albert Sherring
Bruce Steinberg
Carol Wadell
Gertrude Webb

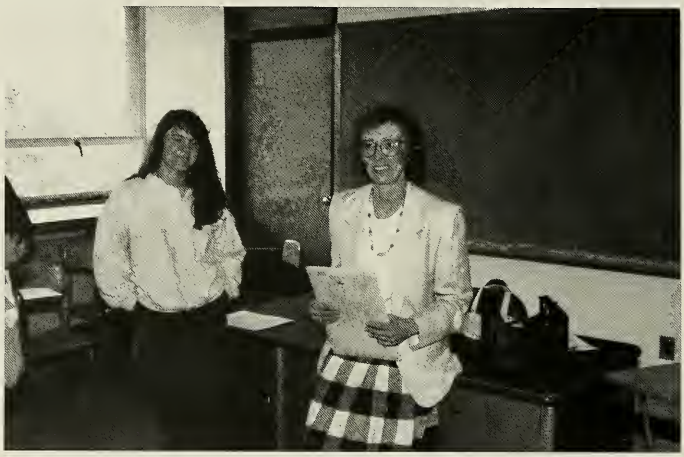

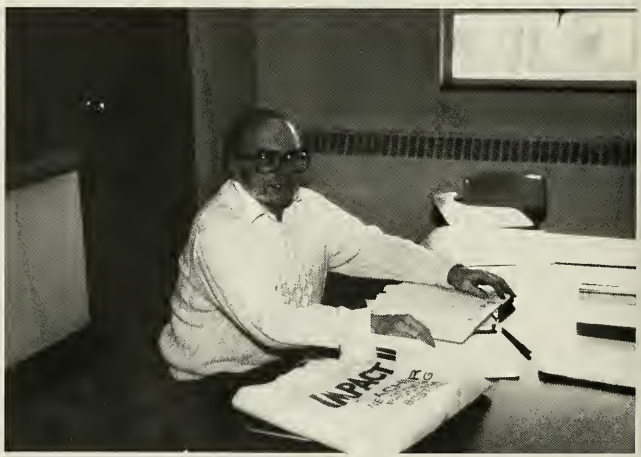

Division of Humanities

Alan Anderson
Raul Artigas
Franklin Batdorf
Susan Benjamin
Michal Blackwell
Roger Bump
Jeffrey DiLuglio
Jean Enright
William Flavin
Alan Frank
Catherine Gallant
Debra Lee Garren
Jerry Hill
Carol Hudson-Martin
Allan Hunter
Sanford Kaye
Douglas Koch
Nick Krach
Daniel Lees
Norma Langford
William Littlefield
Joel Litvin
Marlene Lundvall
Marvin Mandell
Kathleen McCann
Lucille McLaughlin
Edward Meek
Brenda Moore-Miller
Marilyn O'Hara
Russel Pregeant
Janice Ripley
Cecil Rose
Elizabeth Rubin
William Russo
Scott Sandvik
Patricia Santoro
Joseph Schneider
Barbara Sholes
Richard Sinnott
Ruth Spillberg
Ann Marie Todd
Joshua Touster
Ronald Warners
Laurie Weiss
George Wharton
Frances Wildeboor

Division of Social Sciences

Robert Carden
Richard Chrystal
Vasiliki Fatouras
Joseph Finn
Allan Greenberg
Peter Hainer
Robert Keighton
William Leonard
Ernest Marchi
Norma Morgan
Kenneth Quigley
James Salvucci
Ernest Silver

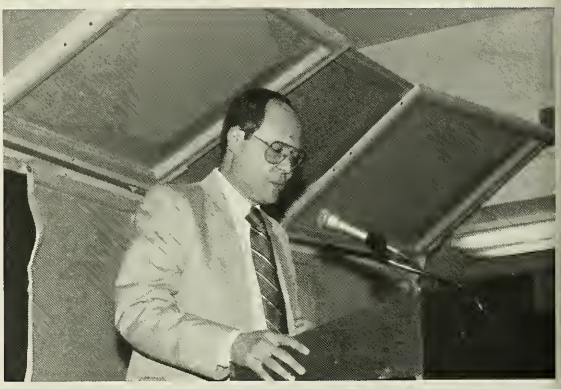

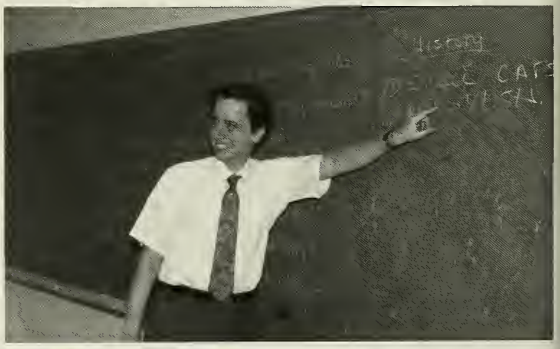

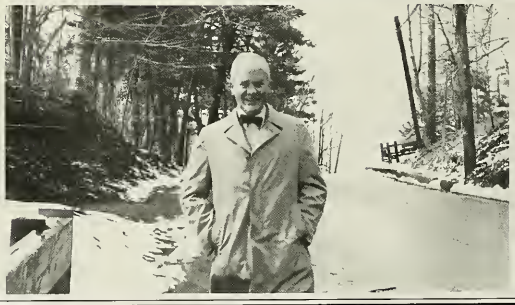

Program for Advanced Learning

Jane Adelizzi
Joseph Arsenault
Maria Bacigalupo
Edward Bradford
Kathleen Cassidy
Donna Cataldo
Diane Goss
Marie Murphy
Janna Oddleifson
Susan Pennini
Susan Pratt
Samuel Webb II

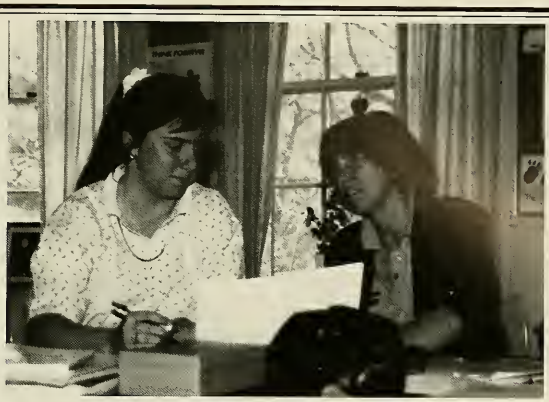

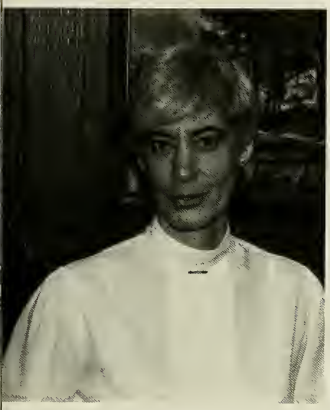

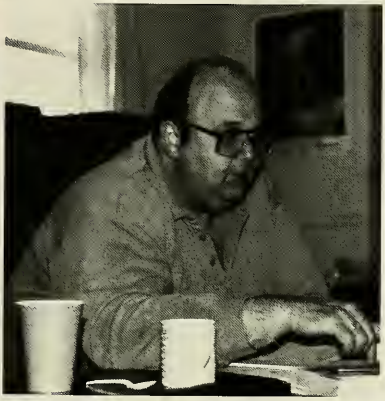

Division of Science and Math

Paul Benoit
Mary Callahan
Richard Curran
Hiram Evans
Mary Fleming
Carol Halpern
John Hovorka
Indar Kamal
James Kaufman
Gary Kelley
Marlene Samuelson
Mary Sullivan
Jerold Touger
Charles Towle
John Tramondozzi
Eleanor Wilder
Ella Wohlers

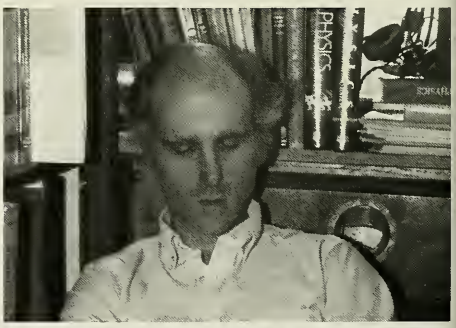

Division of Nursing

Ann Marie Barron
Linda Caldwell
Harlene Caroline
Joan Carr-Smith
Mary Ann Corcoran
Kathleen Hagerman-Miller
Linda Jarvis
Elizabeth Kudma
Mary Manning
Claire Maranda
Mary Ellen Sullivan
Mary Wieners

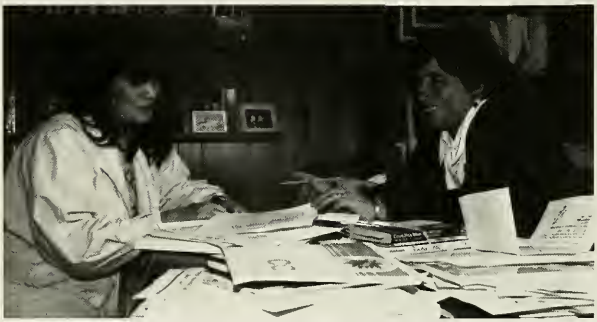

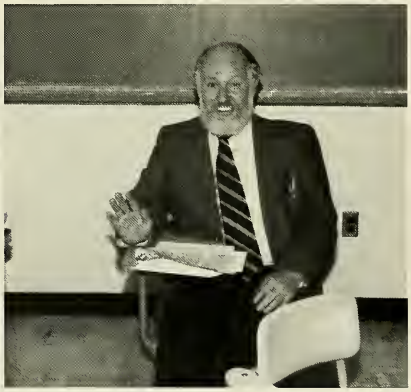

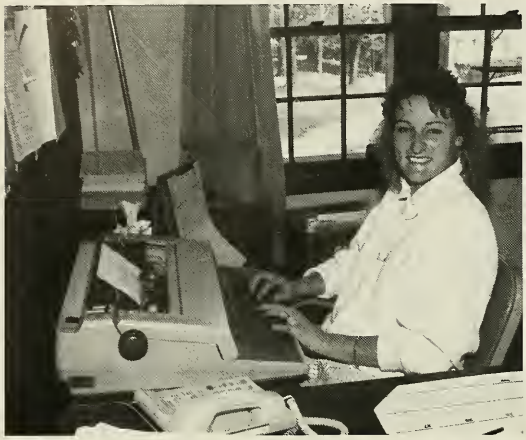

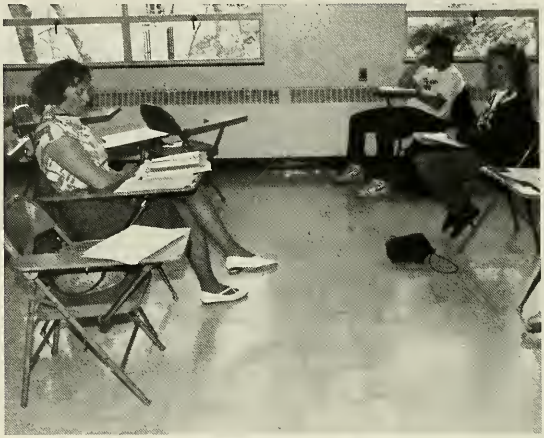

Seniors

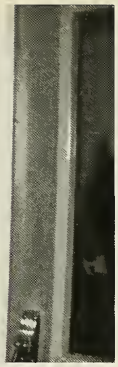

ORTH ADAMS
STATE

JOB
HUNT
STRATEGIES

CURRY
COLLEGE
5
85

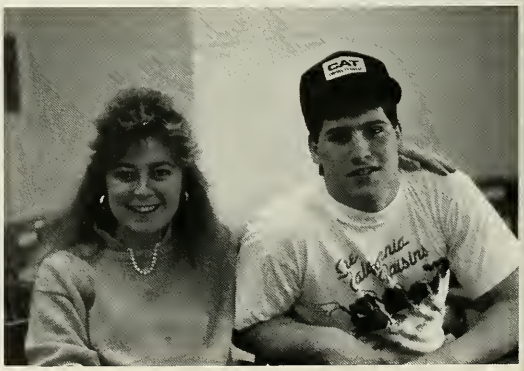
CAT

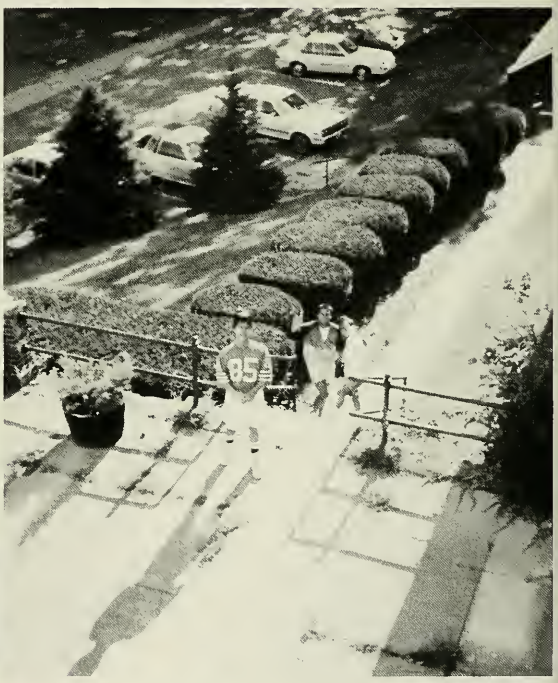
85

OPEN PARKING

CURRY COLLEGE

NO
SMOKING

'89 DAYS TO '89

'89 DAYS TO '89

Remember When...

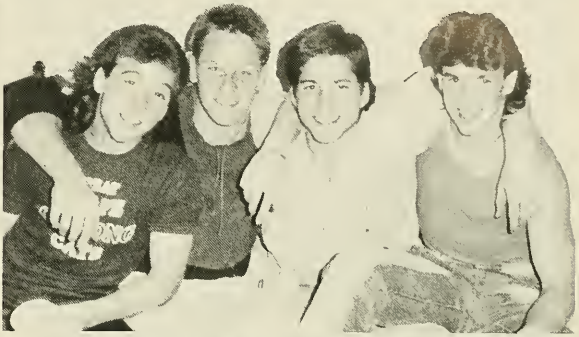

Remember When...

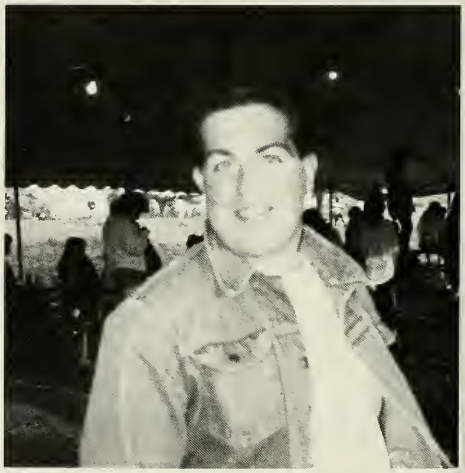

The Class of 1989

Ruth-Ellen Allyn
Nursing
To the special people I've met along the way: NR,ND,SL,BK,MM,SS,RB etc. Never a dull moment Thanks Mom & Dad for your love & support Michael, I Love You!

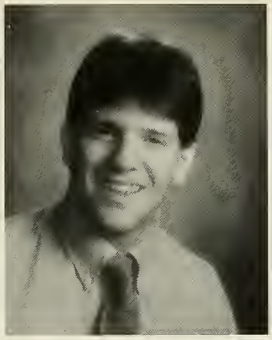

Frank T. Armstrong
Biology/Chemistry
Thanks to my teammates, the ESC, my staff, my sweetheart Sheryl, and my parents. I couldn't have done it without you!

David J. Barile
Business Mgt./Political Science
Thanks Mom & Dad I Love You Both! Remembering 1st fl. Mayflower Freshman yr.K.H.,J.E.,S.M.,D.B.,C.T.,S.M.,F.S., J.W.,T.V.,E.F.,J.B., 11/18/85 A night with Janet! Many 505 Parties. Keep in touch all!!

James A. Basler
Political Science

Betsi L. Bell
Elementary/Moderate Special Needs
Good Times Prevailed! Thanks to Bell Clan; w/memories of Soccer, B-Ball & friends like: Big L.,MB,Jig,TP,JM,ET,DW. Peace, Love & Happiness!!

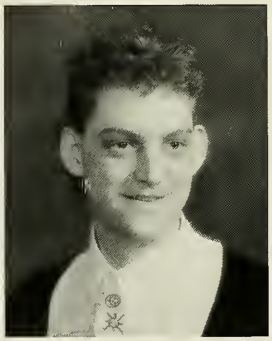

Rob Berks
Nursing
Thanks Ma & Bon, I'll be there in 10 min. Rudy, Thanks S.S. & RA, RN89, Curry gave the world 11 great nurses in 89 See Ya Guys

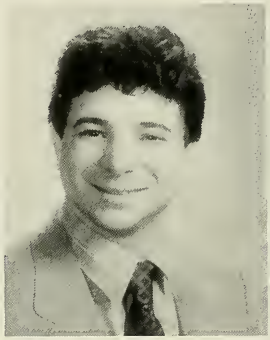

David B. Blumberg
Politics and History
Thanks Mom & Dad. Love, David.

Terrence E. Bonneau Jr.
Business Management
Mom, Dad, Winnie, and family, the help you have given me is greatly appreciated. Dina, you have been the light at the end of the tunnel-I Love You!

Michelle M. Boonstra
Management
KRB You're the GREATEST and I Love You. Cappuccino & Cannoli w/Thelma. Thks Dad, Mom, S and L. BBar, Parpmer, TK & EW All are so special S and P=PB & J, Gig Mobile.

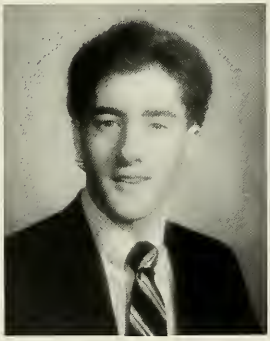

Roland A. Bourdon III
Business Management - Marketing
You have prepared for the future, now is the time to show the world what you can do. Thank you to everybody, my family and friends, for your love and support.

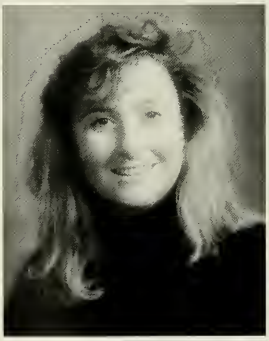

(Barbara) Bobbi Brady
Psychology
Part of the American myth is the people who are handed the skin of a dead sheep at graduation time think that it will keep their minds alive forever.

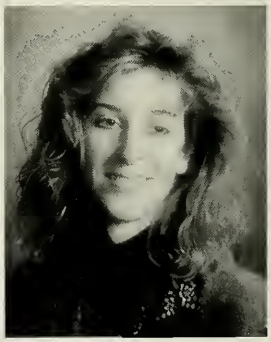

Julie Anne Bump
English/Fine Arts
4 years is a long time! Thanx: Mom, Jil, Billy, Gram, Dad, JG, AH, CH TL, DL, AS, DB, : 2 ALL: ILY. Your education is what you make it. Peace.

Kathleen Mary Byrne
Nursing

Kristin Marie Canepa
Management

Scott J. Carey
Politics and History
Hockey, Luggage Who's Gonna Get It, The Flying Frenchman, Perfect For 59, Thanks Mom and Dad.

Maureen Ann Casey
Communication
"It's the end of the world as we know it...& I feel fine!"-REM Thanks Mom & Dad I Love You. To my friends - Thanks for making it special.

Eugene (Geno) P. Cenci Jr.
Business Management
Soccer; Pub night; Norton St. Gang; Spring Break '85; Vermont Skiing; Lee-Lee; The Chicken Bone; Thanks Mom & Dad for all the love and support you have given me.

Kathryn Lee Champion
Psychology
Congratulations Class of 1989! Thanks Mom and Dad!

Jane E. Chisholm
Business Management/Sociology

Leigh Ann Chisholm
Business Management
Mom, Dad & Mark-Thanks for everything-To fighting the never ending war-Best friends Elise & Sue-for life-TCBRMDS-Couldn't have done it without you.

Frank Anthony Ciaramitaro
Management/Psychology

Kimberly Sioux Dadah
Business Mgt./Communication
Whatever the challenge, whatever the test, whatever you're striving for, give it your best! Good Luck Everyone!

Jennifer Ilene Davis
Politics and History

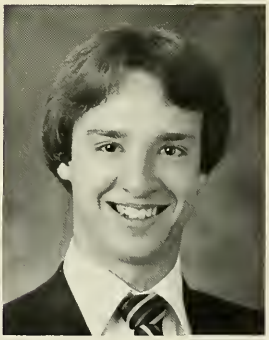

Michael K. Dean
Business Management/Psychology
Thank-you Mom and Dad for everything. Taste-buds, "505", The Goldmine, Bobcat, The Pub.

Ralph J. DeLeo
Business Mgt./Marketing Sales
Thank you Mom & Dad Joe & Donna, all of you made it possible, Never forget the memories we shared Grandma, I loved you so very much. Curry Hockey Bobby. G'day Mate A.M.F

Dayna Elizabeth DeNardis
Sociology
Scholars '85, 505 51588. Thanks AKCIOGBRCMJB for making 4 yrs. too much FUN! Couldn't have made it without Mom, Dad, Stacy & Mike. I Love You All!

Nicole M. DePalma
Biology/Chemistry
To everyone who knows they matter, and to those who think they do, Thanks, ESP Mom Dad, NNTBMRACKKWJS CWT KTL.

Helaine Jo Dermer
Elementary Education/MSN
To my family and friends who I love and thank for just being there. I could not have made it this far without you.

Holly L. Dinsmore
Communication/Management
Thank you Mom for keeping the faith. I Love You! JC,CG,JS,DP,BF,AP,FH, I'll never forget you! What is life without the radiance of love.

Ann Marie D'Inverno
Business Management/Sociology
Believe in yourself and yours will be a future of happiness and success. Mom, Dad, and John, thanks for the love and support. I Love You.

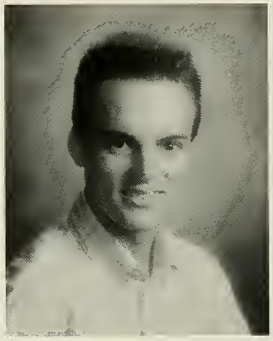

Christopher Dondero
Politics and History
Jonah!, Bake Hounds, Psycho Mike, Napoleonics, Punch Parties, Tank Battles, The Cafe, Life Must Be Enjoyed Not Wasted.

William B. Dunleavy Jr.
Communication
"Ain't it funny how time flies...when the best is yet to come." GF&EW,CD-$12, DD,CL,JQ,FA,PS,&'MLN 3-Fl.Main House"On duty-again?!" Mom, Dad, & Michele, I Love You! CATHY-ILUN& 4EVER! 4/12/87

Joelle Embrey
Nursing/Psychology
Thanks Mom & Dad for everything you've done. You've always been there for me with your love & support-I Love You-I'll never forget 1st floor Mayflower-Good luck to all! David, I Love You & wish the best for you.

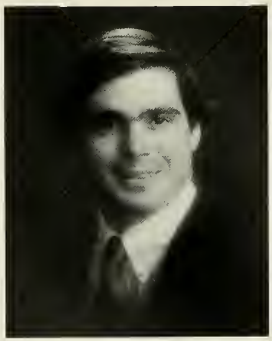

Mark A. Enes

Dean V. Enger
Management
To my Family, thank you for all the support you have given me over the years.

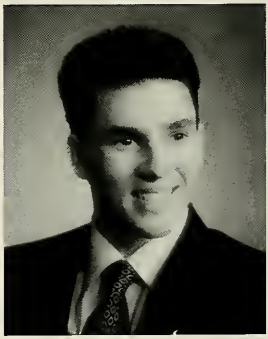

Arthur Thomas Esposito
Business Management
That if thou shalt confess with thy mouth the Lord Jesus, and shalt believe in thine heart that God hath raised him from the dead, thou shalt be saved.

Kelley Ann Fogarty
Management

Greg "Iggy" Friedlander
Communication

"Think before you speak" To my everything EFW-IWLYA&F"ANNUAL" thanx Mom & Dad, Steve, Amy, N & P. Shalom to all my friends, LAX#3 FA,thanx for IGGY-> N&S, "DUDE"#105 WBDJR"I LOVE YOU EFW!"

Olga M. Garriga
Education

Thank you Mom & Dad. Couldn't have done it without your support. Good times w/DD,CI,AK,BB,CD, I love you Michael!

Todd Joseph Glennon
Business Management

R.B. and the Big Brown Ark; D.N. & J.N. Cancun "89"; Commuter Lounge Buddies; Thanks Mom & Dad, Maryanna, Kellie & Steve, I Love You.

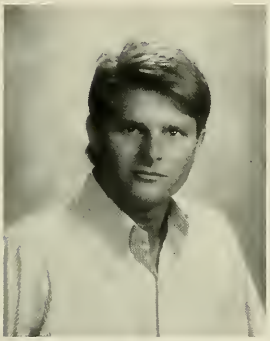

Antoine Benoit Goedmakers
Management

Maureen Elizabeth Gomez
Nursing/Business Management

Thank you Mom and Dad for all your love and support, "Go Breed Early" I Love You Guys! Cathi we did it we're RN's!!!

Christine Greeley
Education

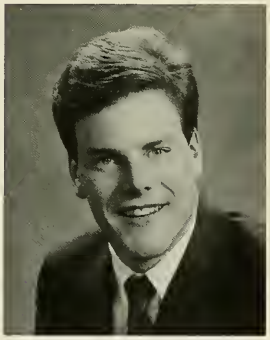

Kevin M. Hanifin

Matthew David Hotz
Management/English

John Michael Iafolla
Management

Catherine Isaac
Communication/Management

DD,AK,OG,DG,JB,CD,&MS, I wish you all the happiness. Mom,Chuck, Dad & Donna, thanks for the love & support. It never went unnoticed. Bill, I Love You! Good luck everyone!

Shigeru Ishikawa

Catherine Ann Johnson
Psychology

Michele C. Jordan
Psychology/Sociology
Remember yesterday, live today, and dream tomorrow. To all who made it memorable (you know who you are!) love from me and best of luck always. Thanks so much M&D&G, Class of "89"!

Terri Ann Kaminsky
Education

Elizabeth Ann Kane
Political Journalism
"Can't keep my eyes from the circling skies" P.F. XXX Mom & Dad and all the TALL people who made it possible.

Walter Meyerhoff Katz
Communication
B.D.,C.I.,C.L.,D.D.,A.G., and the rest; You've been great friends. Thanks to all faculty and staff. Finally, Mom and Dad thanks for 4 supportive years.

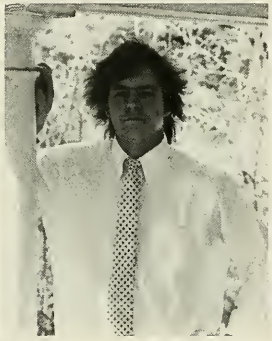

Kevin Matthew Kelleher
Psychology
Head west young man*hey mon*shows* Nic&Nan*Thanks fellow Buffalo's*CWT*Thank you Mom & Dad...I'm going where the climate suits my clothes. The Grateful Dead.

Anne Frances Kunzman
Fine Arts
Memories will last forever - Thanx to those who made my years here special - DD, CI, BR, OC, JB, DG!..Thanks Mom & Dad - you can stop sweating, I made it! Bert XO

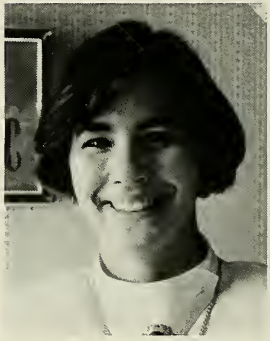

Suzanne D. Landini

Kyle Thomas Lawrence
Business Management/Psychology
Thanks for everything Mom & Dad. Here's to all who made it sweet. Special thanks to all my roomies over the past 4 years. CWT!

Richard H. Lawson
Management/Psychology

Julie Andrea Lebel
Education
Good friends drift apart but memories last forever. Good luck to all my friends. I Love you Jeanne. Mom & Dad thanks for all your support. Love you Pooh.

Lisa Marie LeBlanc
Education/Psychology
AMD,MS,SK thanx for living with me. For all my friends, you'll always be my real friends. Mom, Dad, Frankie & Gram thank you for everything. Baski-I Luv U!

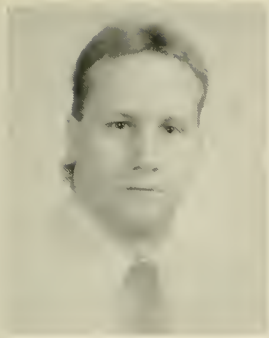

Michael L. LeBrun
Business
#5, Hockey, Lace-em-up, Luggage (4 years), Roommates (T.B., Perfect), Thanks Mom & Dad.

Timothy O. Lee
Political Science

Karen A. Lewis
Business Management/Sociology
A farewell is necessary before you can meet again. And meeting after moments or lifetimes is certain for those who are friends...

James Loesch

Douglas M. Long
Communication/English

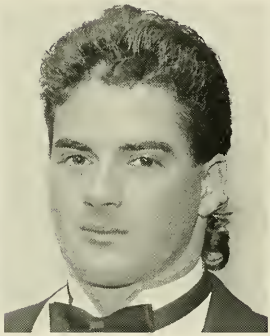

Brian M. Looney
Business Management/Sales
Australia-Hawaii-Varsity Ice Hockey 1-4 Football 1-4 Wrestling 1-4 Honor Roll 1-4 Sport Fishing Student Gov't Pres. 1-4 Thanx Mom, Dad, Family, Jill ILY

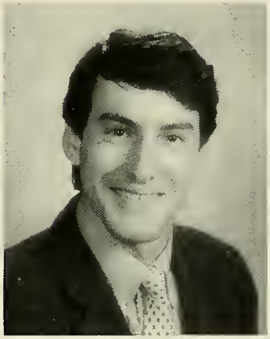

Christopher P. Lovely
Business Management
Thanks Mom & Dad, Barbara & friends for your love & support for helping me through these last four years here. I Love you all!

Sally Ann Lubas
Psychology/Education
Thanks Mom and Dad. I love you. To all my friends and family thank you for the wonderful times and the support. Mark, we've only just begun. I love you.

Peter J. Lundy
Communication/Education
Renee 143, Oscar Madison, Dog of War, Archie, Nordic, Gumba, Loft Monsters, Wall of Shame, #75, Bazaroo, Tubesock's, Luggage, Mom & Dad: thanx for everything.

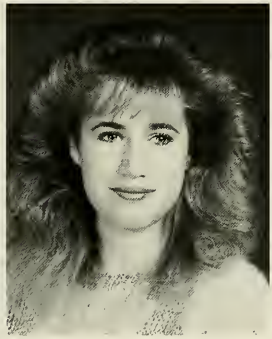

Lisa Rachel Mack

Howard P. Mankin
Psychology

Steven M. Mastrogiacomo
Management

M. Patrick McColl

Susan Elizabeth McDonald
Business Management/Sociology
Thanks P&D & HM. Memories of State, Rose and Main. Here's to Seniors of '89. Social! Questions? HAVEUEVER. Stu-pid. That's A Lull. Bye!

Gregory T. McGinn
Communication

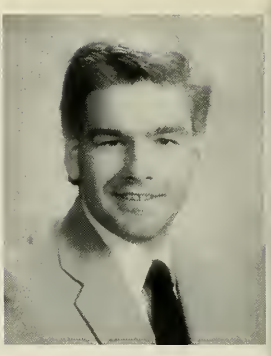

Brian G. Moran
Management

Noriko Morita
Fine Arts

Stephanie Mulligan
Sociological Mgt./Psychology
It matters not what you are thought to be, but what you are. To good times and great friends - SOCIAL! Thanx Mom and Dad - I Love You!

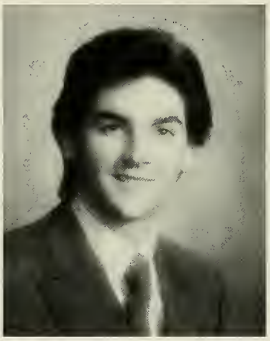

Jonathan S. Najjar
Psychology/Communication
Football QB 1-4 Baseball 1-4 Basketball 1-4 Honor Roll 3-4 Commuter Council 1-4 Houghtons 1-4. Commuters rule. Thanks everyone "See Ya"

Matthew Alexander Nisenoff
Communication/Politics & History
Sang, Proped, Acted, Hung em. I don't want to thank anyone. Now Go Away Go On. "Thought I saw angels but I could have been wrong" TULL My Z Bumper Sticker?

Eric Drew Nortman
Polictics and History

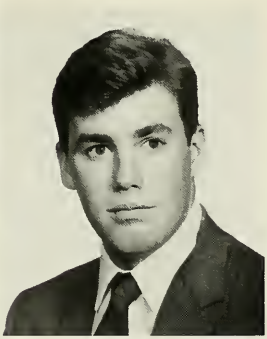

Robert W. O'Brien
Communication
It's A Wonderful Life. Thanks Mom & Dad! To all my friends you made it too much fun!

Raymond Otis
Philosophy/Business
The World is not yet ready for me-Socrates The Customer is always right-Store Manager Japanese philosophy & American businessmen should work together for the great benefit of both-Myself

Tracey Lynn Parker
Management

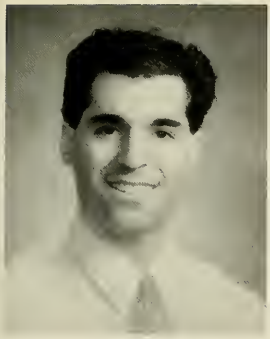

David Poynton Jr.
Politics and History

Kimberly Ann Rasmus
English
Only a life lived for others is a life worth while. Plans for the future-writing and dreaming. "I came, I saw, I conquered."

Becky Reid
Psychology/Sociology
Thanks M & D! Great times w/great friends!:Waa Girls, Levine's, 505, Field, Norton St, Pub,Cappy's, *Social* missions, Dances, Jamaica, etc. Keep smiling DL! C-YA!!

Stephen Francis Reimer
Business Management
"The future is for those who prepare for it." T.Y. Mom, Dad, & Dennis. SH83 Rol&Don. Brazil w/Don. Shaws. Thur. Pubs. R.K. "Friendship is Equality."

Suzanne M. Reynolds
Education Moderate Special Needs
Thank you so much for everything - "Good Night Miss!!" "I Love You!!"

Nancy Ruth Robertson
Psychology

Jeffrey D. Rosenberg
Communication
Singing in the sunshine, laughing in the rain, hitting on the moonshine, rocking in the grain, ain't no time to pack my bags, my foot's outside the door.

Robert Moore Rumsey
Communication/Business
WMLN-Thanx for allowing me to be me. Good luck BD,CI,TP,WK,EM,& the rest of the seniors. Best of luck Gayle-you'll do great!! Thanks Alan,George,Dana D., Dr. Keyes & Curry - am off to the west!!

Jason L. Salama
Business Management
JS, AE, PF, KD, KK, KL, CD, WJ, GL, *CWT* Thanks Mom & Dad I love you so much - G&G Good luck to all - Daniel-

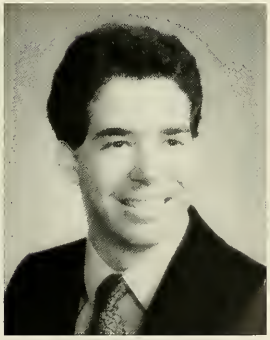

Francis C. Sarro
Communication/Psychology
E.F., Mayflower-1st Floor, The Stooges - J.B., M.C., G.C., & C.W. Who stole our pudding - J.C. & K.L.?, I love you Mom & Dad

Amy Schnitzer
Sociology

Melinda Ann Schofield
Communications/Psychology
Off To The Beach!! DuxBudsESDDSKLL& girls-May U Marry Rich!LWS&J&Buzz Thanks DBILY8/64-CK-The Beatles Were Wrong...I GotByWithALotOfHelpFrom-MyFriends...

Elizabeth H. Sears
Management

Bruce David Sogoloff
Education
Whatever you can do, or dream you can, begin it. Boldness has genius, power, and magic in it.-Goethe-Thanks Mom & Dad for believing in me and helping me believe in myself. I love you both. To my friends, I thank you for your support. Thanks P.A.L.

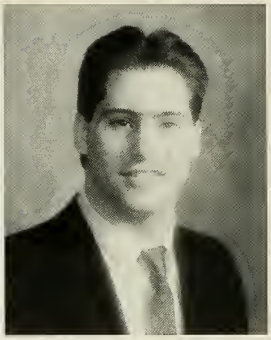

Christopher R. Spagnoletti
Management/Psychology
Thanks for everything Mom & Dad, Michelle Hockey, The Charlie Horse, Nick and the "Limbo", Spring semester senior year, Alabama, The Volare, and friends.

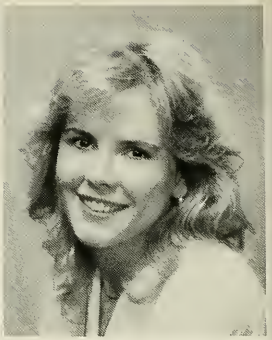

Kathryn Spellman
Nursing

Andrea Robyn Springer
Business Management

Andrew D. Strawbridge
Management

Sharon L. Sullivan
Nursing
Shal-bal; "I'm bailing", (to FLA); Rudy, Rob, Bren, & Mary W. I couldn't have done it without you; Trevor, I owe you 12,000 characters, I Love You!

Leanne Marie Teagan
Education
Our memories of yesterday will last a lifetime. The best of times with the best of friends. Thank you Mom & Dad, I Love You.

Eileen Marie Thompson
Preschool Education
It was a great 4 years, but the life that lies ahead will be the best for all!! Good Luck.

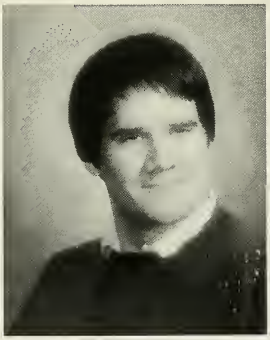

Alan Reid Urell
Management

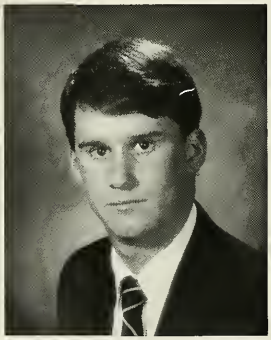

Christopher Ward

Ella Florence Weil
Psychology/Art History
M&D: Thanks for your love and support. Another chapter completed. G.F., (Boo): My best friend, love, and partner in crime. Lov U Always. My friends; Thanks!

Clayton (Trip) E. Whiting III
Business Management
I made it! Special thanks to Mom,Dad,BA,Nana Nutch for making it possible for becoming the person that I am today. A.H.B.M.D.P.T.A.A.G.C.T.K-I touch!

Kimberly Ann Winchester
Management

Paul M. Wonoski
Politics and History
Thank you Mom & Dad. 4 years of Hockey Australia Luggage State House-2nd Floor. Residence Life, R.A.'s. R.A.D. F.I. T.H. Bama, Wink.

Dulcey Worth
Sociology
The memories of all of you will live forever in my heart. Thanks Mom and the 3D's! My friends, believe in yourselves - I do. Good luck C.C. Soccer!

Stacie Wynne
Education/English

Congratulations!!!

Class of '89!!!

In Memory of Chandler "Chip" Twitty

Away

I cannot say, and I will not
say
That he is dead. He is just
away
With a cheery smile, and a
wave of the hand,
He has wandered into an un-
known land.

And left us dreaming how very
fair
It needs must be since he
lingers there.

And you - O you, who the
wildest yearn
For the old-time step and the
glad return -

Think of him faring on, as
dear
In the love of there as the
love of here;

Think of him still as the
same, I say:
He is not dead, he is just away.

- James Whitcomb Riley

He will be remembered in the hearts of the Class of '89.

SENIOR DIRECTORY

Adams, Laurence
P.O. Box 100
S. Walpole, MA 02071

Alazraki, Shari
7 Aspen Heights
Slingerlands, N.Y. 12159

Allyn, Ruth
13 Cook Street
Holyoke, MA 01040

Armando, Kathleen
14 Glendale Way
Canton, MA 02021

Armstrong, Colm
133 Park Street
Braintree, MA 02184

Armstrong, Frank
8 Tyler Road
Beverly, MA 01915

Arnold, Mark
293 Powell Street
Stoughton, MA 02072

Barile, David
61 South Street
Jamaica Plain, MA 02130

Basler, James
11 Rocky Nook Avenue
Kingston, MA 02364

Bell, Betsi
15 Burrill Avenue
Lynn, MA 01902

Bellew, Margaret
12 Frothingham Street
Milton, MA 02186

Berks, Robert
358-C Neponset Street
Canton, MA 02021

Blumberg, David
30 Gold Street
Randolph, MA 02368

Boari, Louanne
435 Granite Street #5
Quincy, MA 02169

Bonneau, Terrence
19 Townhill Street #2
Quincy, MA 02169

Boonstra, Michelle
98 Fulton Street
Norwood, MA 02062

Bourdon, Roland
371 Gardner Street
Hingham, MA 02043

Brady, Bobbi
P.O. Box 171 Kerby Lane
Mendham, N.J. 07945

Brehm, Lorraine
15 Woodcliff Road
Canton, MA 02021

Brown, Alfred
P.O. Box 100
S. Walpole, MA 02071

Brown, Susan
53 Aaron River Road
Cohasset, MA 02025

Bump, Julie
9 Wilson Road
Sudbury, MA 01776

Burdon, Peter
33 Berwick Place
Norwood, MA 02062

Burns, Rene
33 Neil Street
Marlboro, MA 01752

Byrne, Kathleen
60 Roslin Street
Dorchester, MA 02124

Calabro, Patrick
400 Granite Street
Quincy, MA 02169

Canepa, Kristin
19 Spofford Street
Newburyport, MA 01950

Carey, Scott
27 Egmont Street
Brookline, MA 02146

Carter, Jeremy
1654 Sleepy Hollow Lane
Plainfield, N.J. 07060

Casey, John
225 Fairoaks Lane
Cohasset, MA 02025

Casey, Maureen
108 Kelseytown Road
Clinton, CT 06413

Cenci, Geno
78 Crescent Road
Burlington, VT 05401

Champion, Kassie
391 Cranbrook Court
Bloomfield Hills, MI 48013

Charles, Brian
106 Heather Drive
New Canaan, CT 06840

Chisholm, Jane
8 Clifford Street
Taunton, MA 02780

Chisholm, Leigh
16 Royal Pine Drive
Danbury, CT 06811

Ciaramitaro, Frank
39 Decatur Street
Gloucester, MA 01930

Cochran, Paul
Stop River Lane
Norfolk, MA 02056

Coppola, Michael
3 Regina Road
Auburndale, MA 02168

Dadah, Kimberly
11 Oak Street
Westboro, MA 01581

Dean, Michael
Dudley Oxford Road
Dudley, MA 01570

Degnan, Susan
72 Huntington Road
Milton, MA 02186

DeLeo, Ralph
163 Saratoga Street
E. Boston, MA 02128

DeNardis, Dayna
11 Spring Street
Webster, MA 01570

DePalma, Nicole
244 Pondfield Road
W. Bronxville, N.Y. 10708

Dermer, Helaine Jo
7770 NW 78th Avenue #210
Tamarac, FL 33321

DiBianco, John
65 Hemlock Circle
Princeton, N.J. 08540

DiBella, Albert
193 Fayette Street
Quincy, MA 02170

Dietz, Richard
828 Mackall Avenue
McLean, VA 22101

Dinsmore, Holly
19 Windsor Road
Beverly, MA 01915

D'Inverno, Ann Marie
2121 Willow Run Road
Greenwich, CT 06830

Dondero, Christopher
8 Oak Terrace
Byfield, MA 01922

Drummey, Timothy
403 Railroad Avenue
Norwood, MA 02062

Duff, Kevin
390 East Street
Hingham, MA 02043

Dugan, Jacqueline
11 Fairview Avenue
Randolph, MA 02368

Dunleavy Jr., William B.
177 Valley Street
Pembroke, MA 02359

Embrey, Joelle
1845 Baird Road
Penfield, N.Y. 14526

Enes, Mark
3 Cedarwood Road
Gloucester, MA 01930

Enger, Dean
17 Broadview Road
Brookfield, CT 06804

Engstrom, Barbara
133 Deer Hill Lane
Marshfield, MA 02050

Esposito, Arthur
5 Maybrook Circle
Bronxville, N.Y. 10708

Evans, Charles
24 Seagull Lane
Port Washington, N.Y. 11050

Fine, Carolyn
49 Kingsley Street
Stoughton, MA 02072

Fitzpatrick, Deborah
90 Walnut Court
Stoughton, MA 02072

Fitzpatrick, Donald
512 Normandy Drive
Norwood, MA 02062

Flaven, Brian
302A West Street
Randolph, MA 02368

Fogarty, Kelley
543 Earlston Road
Kenilworth, IL 60043

Fong, Kristina
36 Aberdeen Street
Newton, MA 02161

Friedlander, Gregory
109 Pecksland Road
Greenwich, CT 06830

Garriga, Olga
7G Green Hill
Guaynabo, PR 00657

Gearon, Barbara
7 Bayley Street
Westwood, MA 02090

Gibbons, Richard
236 Reservation Road
Hyde Park, MA 02136

Glennon, Todd
205 Kendrick Avenue
Quincy, MA 02169

Goedmakers, Antoine
P.O. Box 3620
Curacao, NE. ANTIL

Gomez, Maureen
Park Road
Irvington, N.Y. 10533

Grasso, Joseph
156 Pond Street
Braintree, MA 02184

Greeley, Christine
120 Farwell Street
Newton, MA 02160

Griffin, David
25 North Street
Hingham, MA 02043

Habig, Trent
328 Purchase Street #238
S. Easton, MA 02375

Hall, Joseph
59 Emmet Street
Springfield, MA 01119

Hannan, John
23 Warwick Street
Wollaston, MA 02170

Hanson, Alexa
989 Plymouth Street
Abington, MA 02351

Hotz, Matthew
70 Clear Pond Road
Lakeville, MA 02346

Iafolla, John
2 Regina Road
Portsmouth, N.H. 03801

Isaac, Catherine
4 Perry Street
N. Grafton, MA 01536

Ishikawa, Shigeru
7-24-9 Nishigotanda
Shimagawaku, Tokyo 141

Jezewski, Denise
22 Ames Street
Brockton, MA 02401

Johnson, Catherine
256 Manchester Street
Mattapan, MA 02126

Jordan, Michele
1303 Walnut Street
Newton, MA 02161

Kaminski, Terri
4625 Mount Paran Parkway
Atlanta, GA 30327

Kane, Elizabeth
53 Wiltshire
Bronxville, N.Y. 10708

Katz, Walter
4500 Lincoln Street
Hollywood, FL 33021

Kelleher, Kevin
40 Church Street
Shelburne Falls, MA 01370

Kelly, Steven
4 Hamilton Street
Quincy, MA 02170

Kennedy, Marian
7 Guernsey Street
Medway, MA 02053

King, Michael
9 Pepperidge Drive
Manchester, N.H. 03103

Kotz, Karen
2906 Stearns Hill Road
Waltham, MA 02154

Kunzman, Anne
73 Cobane Terrace
West Orange, N.J. 07052

LaFleur, John
P.O. Box 100
S. Walpole, MA 02071

Laghetto, Denise
6 Sheldon Street
Burlington, MA 01803

Landini, Suzanne
59 Elk Drive
Bedford, N.H. 03102

Lawrence, Kyle
1333 Ridge Road
Wilmette, IL 60091

Lawson, Richard
5 S. Main Street
Cranbury, N.J. 08512

Lebel, Julie
21 Angier Circle
Newton, MA 02166

LeBlanc, Lisa
172 Emerson Road
Plymouth, MA 02360

LeBrun, Michael
210 Charles Street
Waltham, MA 02154

Lee, Timothy
13 Twyford Avenue (Ealing)
London W.3.9.P.Y, England

Lewis, Karen
80 Paradise Avenue
Middletown, R.I. 02840

Long, Douglas
824 W. Gunnison
Chicago, IL 60640

Looney, Brian
9 Pheasant Lane
Lexington, MA 02173

Lopes, Juanita
504 York Street
Canton, MA 02021

Lubas, Sally
4 Pioneer Circle
Salem, MA 01970

Lundy, Peter
70 Greenfield Street
Lawrence, MA 01843

MacDonald, Tracy
38 Scituate Avenue
Scituate, MA 02066

Mack, Lisa
25 Longwood Terrace
Portland, ME 04102

Mankin, Howard
197 Westshore Road
Great Neck N.Y. 11024

Marcucci, Louis
26 Howard Street
Braintree, MA 02184

Mastrogiacomo, Steven
134 Pleasant Street
Dorchester, MA 02125

Mawn, James
605 Truman Parkway
Hyde Park, MA 02136

McColl, Patrick
1 Charles Street
Ballston Lake, N.Y. 10219

McCready, Thomas
16 Saunders Road
Norwood, MA 02062

McDonald, Susan
502 Monroe Avenue
Glencoe, IL 60022

McGarry, Daniel
32 Orchard Road
Stoughton, MA 02072

McGaugh, Stacey
155 Gallivan Boulevard
Dorchester, MA 02124

McGinn, Gregory
655 Talamini Road
Bridgewater, N.J. 08807

McKeever, Cathleen
110A Lanark Street
Brookline, MA 02146

Mellor, Pamela
132 Moncrief Road
Rockland, MA 02370

Mildrum, Stephen
68 Gerard Road
Norwell, MA 02061

Mingolla, Brenda
77 Barker Road
Scituate, MA 02066

Moore, James
1081 Baxton Road
Bridgewater, N.J. 08807

Moran, Brian
77 Tranfaglia Avenue
Lynn, MA 01905

Moran, Edward
16 Stonewall Lane
Darien, CT 06820

Morrissey, Cordae
33 Marine Road
S. Boston, MA 02127

Motter, William
875 Willow Grove Road
Westfield, N.J. 07090

Mulligan, Stephanie
60 Hillfield Road
Hamden, CT 06518

Najjar, Johnathan
27 Rita Road
Braintree, MA 02184

Nazarian, Virginia
54 Central Avenue #1
Milton, MA 02186

Nickerson, Andrew
169 Braemoor Road
Brockton, MA 02401

Nisenoff, Matthew
3707 Woodbine Street
Chevy Chase, MD 20815

Noe, Debra
11 Fulling Mill Lane
Hingham, MA 02043

Nortman, Eric
3800 N. 51st Avenue
Hollywood, FL 33021

Norton, David
648 Middle Street
Braintree, MA 02184

O'Brien, Robert
30 Governor Stoughton Lane
Milton, MA 02186

O'Connor, Evan
45 Reynolds Avenue
Randolph, MA 02368

O'Sullivan, Ann
22 Skelley Avenue
Weymouth, MA 02189

Otis, Raymond
50 Pine Street
Dover, MA 02030

Pancaldo, Darcy
8 Windmill Place
Armonk, N.Y. 10504

Parker, Tracey
131 Crusher Road
Hopewell, N.J. 08525

Peller, Joshua
71 Acre View Drive
Stamford, CT 06903

Perry, Mary-Joe
720 Dighton Avenue
Taunton, MA 02780

Peterson, Eric
19 South Street
Norwell, MA 02061

Poynton, David
80 Bridge Street
Lexington, MA 02173

Quinn, Jacqueline
18 Talbot Road
Braintree, MA 02184

Quinn, Joseph
204 L Street
S. Boston, MA 02127

Rasmus, Kimberly
68 Berkshire Drive
Bristol, CT 06010

Reid, Becky
44 Columbus Place #3
Stamford, CT 06907

Reimer, Stephen
58 Andrew Lane
Hanson, MA 02341

Reynolds, Suzanne
12 Elmwood Avenue
Braintree, MA 02184

Richardson, Shirley
17 Cavern Knoll Way
E. Weymouth, MA 02189

Riley, Carolyn
3501 Village Road West
Norwood, MA 02062

Robertson, Nancy
14 Grist Mill Lane
Hyannis, Ma 02601

Ronchetti, Jeffrey
89 South Avenue
Natick, MA 01760

Rosenberg, Jeffrey
50 Booth Street
Needham, MA 02194

Rumsey, Robert
2800 S. University Blvd. #84
Denver, CO 80210

Salama, Jason
9 John Sorsui Drive
Peekskill, N.Y. 10566

Sanborn, Robert
108 Cedar Street
Walpole, MA 02081

Sarro, Francis
10 Carlson Avenue
Revere, MA 02151

Snitzer, Amy
31 Silver Ridge Common
Weston, CT 06883

Schofield, Melinda
230 Marshall Street
Duxbury, MA 02332

Sears, Elizabeth
285 River Street
Norwell, MA 02061

Seymour, Andrew
77 Canton Street
Randolph, MA 02368

Shriner, Mark
1 Columbine Road
Weston, MA 02193

Snowman, Sally
43 Pierce Court
N. Weymouth, MA 02191

Sogoloff, Bruce
77 Roycroft
Pittsburgh, PA 15228

Spagnoletti, Christopher
62 Wolff Street
Waterbury, CT 06708

Spellman, Kathryn
63 Standish Road
Milton, Ma 02186

Springer, Andrea
1 Seal Harbor Road #804
Winthrop, MA 02152

Stanley, Michael
Lake Road
Far Hills, N.J. 07931

Strawbridge, Andrew
Box 197
Middletown, DE 19709

Streng, Linda
156 Spring Street
Medfield, MA 02052

Sullivan, Sharon
134 Spring Lane
Canton, MA 02021

Swanson, Virginia
67 Franklin Road
Norwell, MA 02061

Tegan, Leanne
18 Coach Road
Mansfield, MA 02048

Thompson, Eileen
106 Green Street
Rockland, MA 02370

Truitt, Thomas
18 Southwood Drive
New Canaan, CT 06840

Urell, Alan
12 Whitney Tavern Road
Weston, MA 02193

Walker, Casel
452 Truman Parkway
Milton, MA 02186

Ward, Christopher
11 Sanborn Road
Hingham, MA 02043

Waytes, Gilbert
28 Hamilton Street
Brockton, MA 02401

Weil, Ella
6822 Delaware Street
Chevy Chase, MD 20815

White, Tyler
8651 Black Forest Circle
Fairfax, VA 22031

Whiting, Clayton
87 Locust Street
Winnetka, IL 60093

Wightman, Kenneth
P.O. Box 100
S. Walpole, MA 02071

Wilson, Donna
647 Main Street
Hanover, MA 02339

Wilson, Robert
128 Connell Street
Quincy, MA 02169

Winchester, Kimberly
86 Brewster Road
Cohasset, MA 02025

Wonoski, Paul
12 River Street Place
Lynn, MA 01905

Worth, Dulcey
90 Kondracki Lane
Wallingford, CT 06492

Wynne, Stacie
1115 Vernon Springs Court
Atlanta, GA 30327

Senior Week

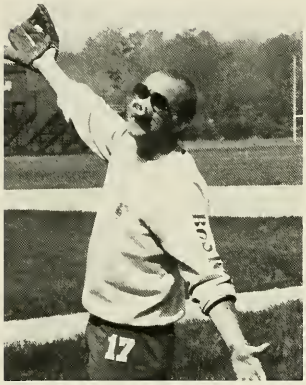

SENIOR WEEK 1989

"LEAN ON ME"

SENIOR WEEK 1989

"LEAN ON ME"

Midnight Breakfast

President's Reception

Rosie O'Grady's

Thompson's Island

Final "Pub" Party

Very special thanks to our Senior Week workers: (l to r) Jacquie Zajac, Sharyn Kazarian, Cindy Lennon, Jon Sevigny, Debbie Dolin, and Kristine O'Brien. Also, Scott Sampson and Steve Castle (not pictured)

Lean on me
When you're not strong,
And I'll be your friend,
I'll help you carry on...

...For, it won't be long,
'Til I'm gonna need
Somebody to lean on...
...So call me
When you need a friend.
...Call me...

"Lean on Me"
-Bill Withers

Reflections

PINNING PINNING PINNING

Saturday, May 20, 1989

CURRY
COLL E
CURRY COLLEGE
1879

CURRY
OLLEGE
CURRY COLLEGE

CURRY
COLLEGE

CUR
COL GE

CURRY

Graduation '89

110th

Dr. William L. Boyle, Jr., President of Curry College greeted all who attended the ceremony.

The Invocation was given by The Rev. Dr. W. Russell Pregeant, Chaplain, Curry College

Class Orator, Joe Quinn captured our four years at Curry with a wonderful speech.

The Master of Education Class Representative was Casel E. Walker

Dayna DeNardis, Class President, presented our class gift; Curry's first fax machine.

Our Commencement address was given by Paula W. Gold, Consumer Affairs & Business Secretary for the Commonwealth of Massachusetts.

Andrew H. Card, Jr., Honorary Degree, Doctor of Public Administration

Paula W. Gold, Honorary Degree, Doctor of Laws

David Jeffries, Honorary Degree, Doctor of Humane Letters

Mitchell T. Rabkin, Honorary Degree, Doctor of Science

Donna Cataldo, Class of 1971, presented the "New Era Award" to this year's recipient, Bill Dunleavy. Congratulations, Bill

Editor's Reflections

No matter how many pages of a book you have, it is difficult to display all the events and emotions that encompass such a diverse community of people.

My intent from the very beginning was to cover as much as possible: to tell as complete a story as I could about our lives at Curry. This was not easy, to say the least.

We were a campus, and particularly a class, that made a serious commitment to so many facets of our college life; to learn and to grow as much as we could and to hopefully make things a little better in the process. Not only did we know how to work hard but we knew how to have a good time as well. But the amount of effort we put in during our time at Curry was nothing compared to what we received in return

We leave now with friendships and memories that can never be taken back. I know the busier we become and the more distance we put between ourselves and Curry, the easier it will be to forget. And if this happens I hope this book's simple purpose will be to aid you in reflecting on those once considered "unforgettable moments".

To the class of 1989, I wish you all the happiness and success for your future. Just take time to remember your past.

Good Luck!

Cathy

- Cathy Isaac
  Editor

Congratulations

Best Wishes

to the

Class of 1989

Welcome

to the

Curry College Alumni Association

THE
CURRY COLLEGE
STUDENT GOVERNMENT
ASSOCIATION

WISHES

THE CLASS OF 1989

SUCCESS
IN ALL
YOUR ENDEAVORS

KENNEY

W. S. Kenney Company, Inc.
General Contractors

One South Avenue
Natick, MA 01760

(617) 655-9654

BEST WISHES TO THE CLASS OF 1989

MF

Murphy and Fahy Construction, Inc.

GENERAL CONTRACTORS

(617) 698-1790 (617) 828-8899

BOX 453
MILTON, MA 02186

GOOD LUCK TO THE GRADS OF '89

THE BEST IS YET TO COME!

CONGRATULATIONS
CLASS OF 1989

James G. Grant Co., Inc.

28 Wolcott Street (Rear)
P.O. Box 54
Readville, MA 02137

Curry College
Career Planning Services

1989

College is just the beginning...

Boston

Best Wishes to the Class of 1989

Editel Sound
651 Beacon Street
Kenmore Square
Boston, MA 02215
(617) 267-6400

A Scanline Communications Company

Adams Shade and Screen Company

12 Lincoln Road
Newton, MA 02158

Congratulations Class of 1989

THE CLASS OF 1989
IS REALLY
"GOING PLACES"

CRYSTAL TRANSPORT, INC.

77A GUEST STREET
BRIGHTON, MA 02135

Best Wishes to the CLASS OF 1989

Wynn Floor Covering Inc

536-538 River Street
Mattapan, MA 02126
(617) 296-8166

Quality
Products
Service

2151 South County Trail (RT. 20)
Slocum, RI (401) 294-2722

Allen's Seed Store Inc.

EVERETT SQ. SPORTING GOODS INC.

427 BROADWAY
EVERETT, MA

GOOD LUCK CLASS OF '89

Congratulations Class of 1989 on a job well done!!

The Office of Student Activities

Cheryl
Lois
Dennis

The Office of Student Activities

FAMILY TIES

CLASS of 1989

TO: Greg Mc Ginn

Congratulations! We are so very proud of you. You have accomplished what you wanted and we are very excited about the future you have opened for yourself.

Love,
Mom, Dad, and Chris

TO: Eric Nortman

Eric, Congratulations on a job well done. We are very proud of you and love you very much.

Mom, Dad, Adam, Andrea and Scott

TO: Richard Dietz

Congratulations, Richard! May good luck, success and happiness follow you through your life. You've worked hard enough and you deserve it.

Beverly and Richard Dietz

TO: Robert Rumsey

Congratulations Class of '89
Congratulations Communication Majors
Congratulations WMLN - FM Seniors
Congratulations Rob!

Barbara Moore Rumsey

TO: Evan O'Connor

Congratulations Evan

Mom, Alan and Kim

TO: Julie Lebel

Julie, we are so proud for all the effort that you put in those four years. Congratulations and lots of luck!

Love,

Mamy - Papy

TO: Elizabeth Sears

Elizabeth, I'm so proud to have you for a daughter-you are very special! Congratulations on a job well done.

Love,
Mom

TO: Bob O'Brien

May the rest of your life be as happy as your four years at Curry! Congratulations and loads of love!

Mum and Dad

TO: Michael Le Brun

Mike: You've made us so very proud of you. Congratulations!

Love,
Mom, Dad and Shelley

TO: Walter Katz

Congratulations to Walter and to the great class of 1989!

Ellie and Herb Katz

Good Luck to the Class of '89

Bill and Karen Lawrence

TO: Anne Kunzman

Congratulations to Anne and the Class of '89

Love,

Mom and Dad

Mary
Margi

Eileen and Greg
and
Baby Phillips

Gregory
Carolyn

TO: Brian Looney

Brian, thanks for your hard work and the memories you have given us. Much love and admiration from the both of us.

Love,
Mom and Dad

TO: Andrea Springer

Andrea, Congratulations, we're proud of you! We know your future will be a success.

Love You,
Mom and Dad

TO: Olga Garriga

Olga, estamos muy orgullosos de ti.
Te queremos mucho.

Besos,
Mama y Papa

TO: Dayna DeNardis

Congratulations Dayna, you've made us all so proud. We wish you all the good luck and happiness for your future!

All our Love,
Mom, Dad and Stacy

TO: Bobbi Brady

Bobbi, congratulations on a job well done - and it only took you four years! We're proud of you!

Love you always,
Mom and George

TO: Kevin Hanifin

Good work Kevin and good luck

Love,
Mom and Dad

TO: Jeffrey Rosenberg

We are very proud of all your accomplishments. Words cannot describe the happiness you have given us. May life treat you well. You deserve it!

Mom, Dad and Amy-Beth

TO: Matt Nisenoff

Congratulations M.A.N.

Love,
Mom, Dad and Larry

TO: Roland Bourdon III

Rolie - Great Job!! Well Done!! Thanks to Curry, you've exceeded all expectations. Congratulations.

Love,
Mom, Dad, Glenn, and Debra

TO: Leanne Tegan

We are very pleased and proud of you. We wish you the best of everything as you go through life. Congratulations!

Love,
Mom, Dad, and Susan

TO: William Dunleavy Jr.

To Dream...To Work... To Succeed!
You've proved it and we are proud of you!

Congratulations and Love from
Mom, Dad, and Michele

TO: Kristin Canepa

Congratulations to our wonderful daughter Kristin. We are so proud of you. Lots of luck and happiness!!

Love,

Mom and Dad

The Reflections '89 Staff

Editor:	Cathy Isaac
Copy Editor:	Suzie Favreau
Advertising Editor:	Martha Potyrala
Advisor:	Cheryl Deutsch

Photographers:
Ruth Allyn
Julie Bump
Cindy Donelon
Arthur Esposito
Olga Garriga
Sharyn Kazarian
Karen Lewis
Chace Mayo
Michelle Mroczek
Mark Pupa
Melinda Schofield

Very Special Thanks To:

Cheryl for being so much more than an advisor. Thanks for keeping the faith!

Bill for spending all those weekends helping me with the Senior section and keeping me sain.

Lois Wallace for playing liaison when I couldn't be around.

The Computer Center for taking care of the mailing labels and the senior listings.

Public Relations for their help with the Sports section.

Anyone else I may have forgotten.

Publisher:
Jostens Publishing
Topeka, KS 66601
Liaison:
Bob Murphy

Photographer:
Cambridge Studio
Cambridge, MA 02140
Liaison:
Bill Dagle